"TEDDY BEARS" IN CRUSOE LAND

Seymour Eaton's rollicking young Bruins will be back again to please the old and young in next

Sunday's American

BOSTON AMERICAN

ALLIED PRINTING TRADES UNION LABEL COUNCIL BOSTON, MASS 96

THE TWENTIETH CENTURY NEWSPAPER

Fair and Warmer To-night Thursday.

8 P.M. EDITION

VOL. 5—No. 192. 10 PAGES. Registered in U. S. Patent Office. BOSTON, WEDNESDAY, SEPTEMBER 30, 1908.
Copyright, 1908, by the New England Newspaper Printing Company.
10 PAGES. PRICE ONE CENT

BRIT MATCHED FOR BIG FIGHT

MILL MAN SLAIN BY HIGHWAYMEN

DOVES WIND UP SEASON ON HOME GROUNDS

BATTING ORDER.

BOSTON.	BROOKLYN.
Becker, r.f.	Catterson, l.f.
Bates, l.f.	Burch, c.f.
Browne, c.f.	Hummell, 2b.
Stem, 1b.	Lumley, r.f.
Sweeney, 3b.	Jordan, 1b.
Graham, c.	Sheehan, 3b.
McGann, 2b.	McMillan, s.s.
Dahlen, s.s.	Dunn, c.
Chappelle, p.	McIntyre, p.

SOUTH END GROUNDS, Sept. 30.—It was the final match of the season on the old field and the Doves were anxious to wind it up in a blaze of glory for themselves by taking the Superbas into camp for the third successive time.

The weather conditions were a bit favorable, but not enough to dampen the ardor of all the old regulars, who wanted to give the team a good sendoff before it descended on the Giants next wee ktto spell them for the pennant.

The players got into the feeling of the contest and went after Patsy Donovan's crowd from the outset, but found some tough opposition, as the Brooklyn team was after one win out of the bunch and put forth every effort to turn it o trick.

SHOE WORKERS GET $12,277 BACK WAGES

Douglas Company of Brockton Complies With Ruling of Arbitration Board.

Special to the Boston American.

BROCKTON, Sept. 30.—The William L. Douglas Shoe Company today announced that it would pay $12,277.16 back wages due under the decision of the State Board of Arbitration. The decision was rendered by the board after months of controversy, and as a result the money will be paid to the local unions and distributed among some 1,400 shoe workers.

The trouble arose over the transfer of work from Factory No. 1 to Factory No. 2. Under the transfer the shoe company cut the wage scale on $3.50 shoes to that paid for the $3 product, at the same time asking only the same grade of work as demanded for the lower priced product. The unions protested, and after several meetings before a joint committee, which failed to bring a settlement, the matter was turned over to the State Board of Arbitration.

Frederick R. Dawson of Saxonville Believed to Have Been Slain By Highwaymen.

Special to the Boston American.

SAXONVILLE, Sept. 30.—That Frederick R. Dawson was held up by three highwaymen, shot and beaten to death in the desperate struggle he made for his life, and then dragged through the woods from the main road in front of the East Sudbury School a quarter of a mile to the bridge over Landham Brook, is now the belief of the police who, under Chief Sullivan of South Framingham, are this afternoon investigating the mystery.

Chief of Police Sullivan declares that the position of the dead body of the wealthy superintendent of the great Saxonville mills as it lay doubled up imbedded in the mud of the brook in less than two feet of water; the finding of the man's watch chain around one wrist, the watch being grasped in his hand; the bruises on his face and head from which blood had flowed, and other signs of a struggle, convincingly point to murder.

Three Suspects Seen.

The chief has found that three suspicious looking men, tall and dark and swarthy, have haunted the locality for more than a week and that they were seen in that district early yesterday morning.

Mrs. Ida Pratt, who lives opposite the East Sudbury school, heard two shots fired last evening at 7:05 o'clock. She thinks that they were fired from the back or side of the schoolhouse.

The police believe that Superintendent Dawson, who left his home at 6:10 yesterday evening driving a horse and buggy and alone, must have reached the schoolhouse just about the time the shots were fired. They are now trying to locate the suspicious strangers, who have been here for more than a week, but who are now significantly missing.

Mr. Dawson carried no firearms. No revolver was found near his body, nor at the spot in the road where the shots were heard. Another significant thing is that the wheel marks of Dawson's buggy were traced in the road as far as the schoolhouse and there lost.

Desperate Fight for Life.

Dawson's hat was found in bushes about ten feet from the side of the brook where his body was found, indicating that he might have engaged in another desperate struggle just as the bandits dragged him from the underbrush to hurl him into the brook from the little stone bridge.

Dawson was familiar with the locality where his body was found to-day by the army of searchers who had turned out when the fire whistles sounded the alarm.

His body was discovered in two feet of water in the mud under the south side of the middle arch of the little bridge, on the other side, the north of the bridge, the water is more than twenty feet deep. The foul deed was committed where the drowning he would have chosen that side. The body could not have floated down to where it was found from the deep pool, as the water is too shoal to carry it.

Miss Grace G. Davis, the school teacher at the East Sudbury school, said to a BOSTON AMERICAN reporter: "I have seen three dark, foreign-looking men hanging around the schoolhouse for a week. I remember how tall and forbidding-looking they were. They frightened me and I kept away from the woods where I love to go. I kept the children away, too.

"On the evenings when I left the school I often heard loud voices in the woods back of the school. I don't know whether they were in the schoolhouse last night or not. Neighbors say they saw lights moving around here after 7 o'clock, and that they seemed to be in the schoolhouse, one window was open this morning, so the men might have been here."

William Gardner, a florist whose home is on a hill almost opposite the place where Mr. Dawson's body was found, said: "I saw three men coming down the railroad track about 5 o'clock yesterday morning. They were coming from the direction of Wayland. One was very tall, much taller than the two others.

"At the East Sudbury railroad station the men separated. The tall man went toward Saxonville and the others continued on this way toward South Sudbury.

"I believe they were the same mysterious men who have been hanging around here for a week and more and around the East Sudbury school. Last night I left my home in Saxonville at 6:10, just about the hour Mr. Dawson left his home for his drive on the same road. His home is near Landham bridge than my store is. However, I did not meet Mr. Dawson on the road, and saw no traces of him."

Treasurer Wood of the Saxonville Mills was here to-day from Boston. He does not think the suicide theory tenable. Yesterday afternoon the vice-president of the mills was here from Boston for a long consultation with Mr. Dawson.

Scoff at Suicide Theory.

Neither official saw the least sign of their superintendent's being mentally altered in the slightest. They say he had no reason for self-violence.

Medical Examiner Palmer is to hold an autopsy on the body this afternoon at Smith's undertaking rooms in South Framingham.

The body was found in Larsum's Brook at 9:30 to-day by members of the search ing party, numbering more than 500 men, who had been out all night looking for him.

His hat was found by the side of the brook, which is very deep at the point where the body was discovered. He had gone nearly five miles from his home.

He had left his home in Elm street at 6 o'clock last night for a drive in a one-horse carriage. An hour later his horse dashed madly into the barn, covered with foam, bearing every evidence of terror and a long run.

The fire alarm was sounded at 1 o'clock this morning and called the hundreds of citizens to engage in the search. At day light they determined to drag the waters of Norton's pond, fearing that Mr. Dawson had been murdered and his body thrown into the pond to conceal the crime.

CHEST NUTS CURE MAYOR

Carrying horse chestnuts in one's pockets is a sure cure for rheumatism. Mayor Hibbard says so.

The Mayor came to City Hall to-day with a painful rheumatic twinge in his limbs. Edward McHugh, the aged policeman, who guards the entrance to the Mayor's office, noticed it as soon as His Honor stepped out of the elevator.

He told the Mayor about the cure. Billy Boutrot, the Mayor's secretary, communicated with the park department by telephone. A bushel of fifty of the fruit arrived at City Hall a half hour later.

Before noon the rheumatic twinge had disappeared.

BRYAN SPEECH HITS PRESIDENT

MUSCATINE, Ia., Sept. 30.—W. J. Bryan, in a series of speeches, delivered while traveling through Iowa to-day, bitterly attacked President Roosevelt for his attitude in the present campaign. Bryan's attack followed closely the line laid down in the open letter to the President, made public last night. He declared his attempt to "name his own successor" would be resented by the electors of the country, who know enough to put the man they want in the White House.

Bryan's reception in the Mississippi River towns to-day was one of the best he has so far received. He spoke to-day in Muscatine, Letts, Columbus Junction, Oakloosa and Washington.

WILL BUILD 50 WRIGHT CRAFT

Special Cable to Boston American.

PARIS, Sept. 30.—Wilbur Wright, the American aeronaut, to-day gave his sanction to Lazmare Weiller to have a French manufactory turn out fifty aeroplanes modelled after the Wright machine. This is convincing proof of the implicit confidence which the French aviators have in the capabilities of the American's aerial car. Mr. Wright is taking a deep interest in the manufacture of these machines.

TAFT INVADES BRYAN'S HOME

LINCOLN, Neb., Sept. 30.—Invading the very heart of the enemy's country, William Howard Taft arrived in Lincoln late this afternoon, and was greeted in a manner most enthusiastic. Neighbors of Mr. Bryan crowded about the railroad station and followed the automobile which carried Mr. Taft to his hotel while they cheered and shouted.

In a sense the political aspect of Mr. Taft's visit was overlooked. The fact that a presidential aspirant is in town and the fact that his adversary is rushing toward here, scheduled to arrive to-morrow morning, is sufficient to make anxiety go will.

LAD STOLE GOODS TO VISIT OLD HOME

Declaring that he had stolen money and clothing from his landlady, Emily V. Knight of No. 30 Rutland street, because he was homesick and desperate and wanted to get back to old England, Harry Payne to-day awaits arraignment in the Municipal Criminal Court. Payne, who arrested as he was boarding the Edward Preighter Sylvania, admitted the thefts.

NOMINATIONS BY GOV. GUILD

Secretary Frank L. Dean, for Governor Guild, to-day announced the following nominations sent to the Executive Council for confirmation, and laid over for one week, according to law:

Thomas L. Creelcy of Belmont, for trustee of the Massachusetts Agricultural College, to succeed the late Warren W. Rawson.

William N. Cowles of Ayer, as medical examiner in the Tenth Middlesex District, to succeed Walter J. Sleeper, deceased. He has been assistant medical examiner.

Peter J. McCormick of Cambridge, member of the Board of Registration in Pharmacy.

Thomas H. Reilly of Westboro, member of the Board of Registration in Embalming.

William M. Rogers of Methuen, as trial justice in Essex County.

OCTOGENARIAN IS KILLED BY TRAIN

Charles J. Wentworth, eighty years old, residing on Farnsworth street, Waltham, was struck by an inbound Boston train on the Central Massachusetts branch of the Boston & Maine early to-day, while crossing the track in the vicinity of the Lyman street, Waltham, crossing, and was instantly killed.

FIRST LECTURE BY DR. CRAPSEY

The first in the series of lectures on "The Moral and Religious Aspect of Political Parties," by the Rev. Dr. Algernon S. Crapsey, is to be delivered to-morrow night in Lorimer Hall, Tremont Temple. The subject of the first lecture of the course, which is eagerly looked forward to is on "Republicans." Already the advance sale of tickets for the course bespeaks the interest taken in Dr. Crapsey's discussion of political conditions as they exist to-day in the United States.

ENGINEER SCALDED TO DEATH BY STEAM

BARRE, Vt., Sept. 30.—James Nute, aged fifty-five, an engineer at the Jones Brothers' granite works here, was fatally injured by the bursting of a throttle valve on an air compressor which he was repairing. The escaping steam scalded him terribly, and he died in about two hours without regaining consciousness. He was a resident of Barre and leaves a widow and several children.

HARVARD LINES UP FOR HER FIRST GAME

THE LINE UP.

HARVARD.		BOWDOIN
Harding, le.		re., Hinch
McKay, lt.		rt., Cassidy
Borr, lg.		rg., Burns
Nourse, c.		c., McDade
Hoar, rg.		lg., Hinckley
Forschamer, rt.		lt., Newman
Crowley, re.		le., Wandtke
Browne, qb.		qb., Wilson
P. Smith, lhb.		lhb., Smith
Cowell, rhb.		rhb., King
Vogel, fb.		fb., Gastongay

Referee—R. B. Pendleton, Bowdoin. Umpire—E. K. Hall, Dartmouth. Field Judge—H. L. Dadmun, Worcester.

THE STADIUM, SOLDIERS FIELD, Sept. 30.—With two second string men, Harding and Vogel, at left end and fullback respectively, in place of Houston and Kendrick, Harvard trotted onto the gridiron to-day with considerable doubt as to the outcome of its first preliminary game of the season with Bowdoin.

The men of '08 to which Bowdoin rolled up against the strong Fort McKinley team the week previous also did not make matters look bright for Harvard. The fact that Harvard just managed to defeat the Brunswick boys by a score of 5 to 0 last year did not increase the Crimson's comfort, for the Pine Tree State college brought along four veterans, Captain McDade, Newman, Wandtke and Gastongay.

The change in the temperature to cool crisp, Autumn weather made ideal football conditions. Both teams were keyed up to their highest tension, and not a sign of hot weather fag showed in either line-up. The Crimson line was the heaviest, but the Bowdoin boys seemed more aggressive.

Forty-lunged aggregation of Bowdoin rooters touched up the dull concrete of the Stadium with their colors and made it echo with songs and yells. The attendance at the opening game was good, and all the Crimson coaches were on the sidelines closely watching their charges.

Houston did not play on account of water on the knee, and Vogel was put into Kennard's place at fullback to give him a try-out. Both teams emulsified into the field for a preliminary line-up and charge.

DEMOCRATS GATHER FOR STATE CONVENTION

The remnant of the Democratic party in Massachusetts gathers to-night at the Quincy House for their "night before" demonstration, and the leaders will then endeavor to formulate some definite plan of action for to-morrow's State convention in Faneuil Hall.

This afternoon at the State street headquarters of the State Committee, James W. Synan of Pittsfield was in conference with the district leaders from all parts of the State.

Asked who would be nominated for Governor, the chairman admitted that he did not know.

"There is nothing to be said definitely as yet," he said to an AMERICAN reporter. "Everything is up in the air now, but we shall try to get down to business this afternoon."

It looks to-day like a "rammed" convention to-morrow. Nobody but Senator James H. Vahey of Watertown can be persuaded to look at the Democratic nomination. Vahey wants it and he will get it. John Golden of Fall River is predicted as the nominee for second place.

A number of candidates for Governor have been suggested by their friends in a faint-hearted manner, but their booms are not taken seriously.

BIG OUTLAW BAND THREATENS TOWN

RICHMOND, Va., Sept. 30.—Commonwealth's Attorney Hubbard and Sheriff Williams left Accomac to-day with an armed force to aid in tracking down the Thomas-Zimmerman gang of 100 outlaws, now in hiding in the fastnesses between the Jane and Slater Rivers, and who, after shooting N. W. Gregory and threatening to burn the town of Accomac and lynch the citizens, are prepared to resist arrest. The outlaws have carefully fortified their position, and are awaiting the attack of the armed citizens.

THE WEATHER.

Fair and warmer to-night. Thursday, fair, with probable showers. Light southerly to easterly winds, increasing.

High tide 2:08 a. m., 2:22 p. m.

Sun rises 5:38 a. m., sets 5:29 p. m.

Moon sets 8:23 p. m.

LAST DAY OF BASEBALL VOTING CONTEST---Coupon on Page 2

NEW SUSPECT IN COPELAND CASE IS HELD

Man Believed to Have Criminal Record in Three States in Police Custody.

IS GIVEN THIRD DEGREE

A man who gave the name of Louis D. Warden, but whose right name police believe to be Samuel Rollins, is being held at Boston police headquarters in Pemberton square, awaiting examination by the members of the State and Mansfield police forces. Warden, or Rollins, is being held on suspicion of being connected with the murder of Florence Copeland at Mansfield several weeks ago.

The man held under suspicion was captured by Patrolman Cullen of the West Roxbury station Saturday night in Forest Hills square. He was arraigned in court Monday on the charge of drunkenness, but his case was continued until to-day to give the police a chance to look up his record. To-day before Judge Perrins, the charge of drunkenness was placed on file and the prisoner was taken to police headquarters for examination by the Mansfield authorities.

Warden's actions aroused the suspicions of Patrolman Cullen when he learned that he came from Providence through Mansfield. Warren talked loudly and boasted freely of his ability as a marksman. It was also learned that on his arrival in Forest Hills square he exhibited a revolver freely.

From investigations made by the police it was found that Warden, or Rollins, had a criminal record in Ohio, Rhode Island and Pennsylvania. In Ohio he served three terms in the State penitentiary on charges of burglary and larceny.

HUNDREDS OF WOMEN VIEW LATEST GOWNS

Hundreds of enthusiastic women were entertained yesterday at an unusual and original display when even handsome New York models, arrayed in the latest imported and domestic creations, paraded up and down the beautiful cloak room of the Shepard Norwell Company. Round after round of applause greeted the models each time they appeared in a different costume, and the women, one and all, were especially pleased at the efforts of the company in thus showing the season's latest effects in such a pleasing manner.

The gowns, suits and coats were all from the exclusive stock of the company and combined all the most desirable colors and materials of the season.

The show windows are also sources of delight to the many patrons who attend the annual opening. In them are selected gowns, wraps and accessories which give only a hint of the large stock within.

Gorgeously trimmed hats are additional features of this splendid exhibit. They are for the most part the extremely large elaborately trimmed models, with liner carrying from the truly Parisian fur effects to the extremely high crowns. Some of the largest models occasioned marked comment, and them were trimmed with the most unique and quantities of ribbons and silks.

Taup, cadard and all different shades of brown are easily the favorite colors and accented plumes, together with the graceful willow plume, are leaders. Buckles play a prominent part in the fall millinery and hardly a hat is complete without some strikingly effective buckle, the colors of which tone admirably with the general color scheme.

An entire room, leading directly from the main millinery showroom, is reserved for children and misses, and here are displayed many very attractive hats and bonnets for little children and young girls. Like those of the older women, the misses' hats are very large, the big floppy hat that being most seen. Bonnet models are very youthful and popular and ribbons are largely used.

POSED AS DETECTIVE.

MANSFIELD, Sept. 30.—Edward Bruce of this town is under arrest in North Attleboro, charged with disturbance. According to the story told there, he had entered the home of a young woman near Falls Village and informed her he was a detective, adding that she would have to accompany him. His mental condition will be inquired into.

PROCTER & GAMBLE CO. NAPHTHA SOAP

An Interesting Experiment

It will enable you to determine the value of P. & G. Naphtha Soap. Try it!

Make a strong suds of P. & G. Naphtha Soap and cold or lukewarm water.

Put into this all the dirty dish-cloths you have. Let them soak for an hour. If any dirt spots remain, rub them lightly with the soap. Remove the cloths. Rinse them in clear water. Hang them up to dry.

Look at them an hour later. They are as clean as when new—*free from grease* and without odor of any kind.

The point of this little experiment is this: If P. & G. Naphtha Soap will clean dirty dish-cloths quickly, easily and thoroughly, how much more quickly and easily will it clean bedlinen, table-cloths, pillow-cases, skirts, shirt waists and articles of a similar nature which are not, *and never were*, one-tenth as dirty as the dish-cloths?

5 cents a cake worth more.

VOTE FOR YOUR FAVORITE BASEBALL PLAYER.

Cut out the coupon, write the name of your favorite player on any of the National or American League teams on the top line, and the name of your favorite player on any amateur team on the bottom line. Mail it to the Baseball Editor of the BOSTON AMERICAN.

Professional Player .....
Team .....
Amateur Player .....
Team .....

SUNDAY AMERICAN SPECIAL BALLOT

(Forward this to European Tour Editor.)

Name ..... Address .....

Amount ..... No. of Votes .....

SEND SUNDAY AMERICAN AS FOLLOWS:

How Many.	Name.	Address.

Newsdealer Desired.....

Address .....

Burglar in Police Custody Suspected in Copeland Crime

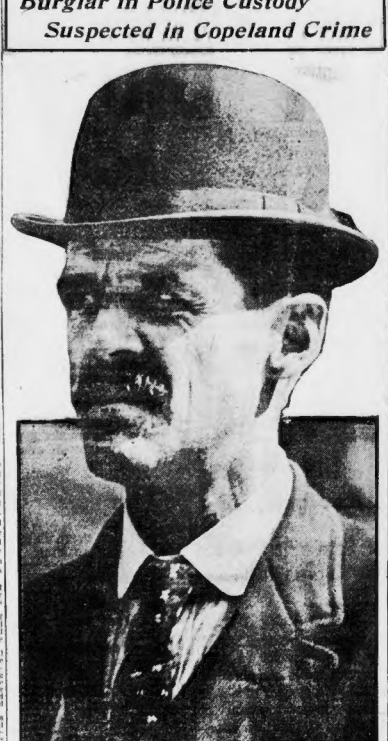

Snapshot taken to-day by BOSTON AMERICAN photographer of Louis D. Warden, alias Samuel Rollins, who confesses jail terms for burglary in three States, and who is being "grilled" by officers investigating Mansfield woman's murder.

MOTHER'S PLEA TO ELKINS TO SAVE DAUGHTER

NEW YORK, Sept. 30.—Louise Lonsdale, who is suing Blaine Elkins in the West Virginia courts for $100,000 damages for alleged breach of promise, did not make her whereabouts known yesterday to her lawyers, Alfred and Jesse E. Epstein, who have not heard from her since she disappeared on Saturday from the Caledonia. No. 28 West Twenty-sixth street.

"As for our compensation in attempting to negotiate a settlement, which the Elkins family, through their lawyers, did not see fit to make, we have a lien against that girl's most interesting reading," said Jesse Epstein, pointing to a stack of some 200 telegrams and 300 letters that concern the relations of Blaine Elkins and his former Richard Hoe Lowndes Lonsdale and her sister.

"If you could read the letters this poor girl's mother wrote to these young men you would see she did not know why she was moved to take her case. The mother was begging the Elkins boy to leave her daughters alone."

Mrs. Lonsdale's correspondence indicates that their Memphis home had been open to the Elkins boys and that the mother at first thought highly of them.

DR. LOWELL TALKS ON ESPERANTO

Dr. D. O. S. Lowell, one of the most eminent authorities on the matter, gave a lecture on Esperanto, the universal language, at the Dorchester Temple Baptist Church, Welles avenue and Washington st., last night. That the language was not something exclusively for the use of students in school, and that it was not to be lost when those who make a study of it have left the institution wherein they acquired it, was the main point brought out by the speaker.

MOTHER SEES FENDER SAVE BOY UNDER CAR

Little Johnny Powers, four years old and an exceptionally pretty child, with long golden curls, had a narrow escape from being crushed to death to-day under a trolley car. His agonized mother helpless to aid her boy, watched him in the moment of peril from a window in her home, at No. 1559 Cambridge street, until she fainted. Johnny's life was saved by the new scoop fender with which the Boston Elevated is outfitting cars. It is like a fisherman's landing net.

Dressed in a Russian suit, with a little red jacket, Johnny was crossing the street when a car bound for the subway in Boston came flying down the street. The motorman clanged his gong and Mrs. Powers screamed a warning. The noise confused the little boy. He fell on the track in front of the car, and spectators held their breath in horror. Mrs. Powers lost consciousness at the sight of her child's frightful plight, but the motorman kept his nerve, and, applying the brakes, pressed the button which drops the scoop. The car passed over the child, and he escaped with a broken nose and bruises. When the motorman raised the child in his strong arms the little fellow still clutched the long stick of candy he had carried the street to buy.

TURTLE CAUGHT DUCKS.

TAUNTON, Sept. 30.—For some time past ducks have been missing on the farm of Harry Day, and it was noted that for birds were last seen about the edge of a certain pond before they disappeared. A watch was set, and while a duck was making its way along the edge of the pond the guard saw an enormous mud turtle emerge from the water and seize the duck by the leg. The turtle was so large that a bushel basket was not big enough to hold it.

HUNDREDS OF TEACHERS ENTERED IN CONTEST FOR EUROPEAN TOURS

Have you voted yet?

If not, why not join the procession of voters to the BOSTON AMERICAN office to-day and cast your ballots for your favorite Sunday School teacher?

WHY DELAY?

On Sunday next the BOSTON AMERICAN will publish the names of all contestants filed at this office up to Saturday at 4 p. m. Also the pictures of a bevy of pretty teachers will be printed.

You will want to see YOUR FAVORITE TEACHER in the list, of course. Then forward her name and address and the name of the Sunday School in which she teaches, along with a few ballots to start her, and she will be entered at once. You can send her photograph, too, if you desire, but be sure and have it here by Thursday, or Friday morning at the VERY LATEST.

All prospective contestants should bear in mind that the list of names on Saturday will be read by thousands throughout Massachusetts. Therefore—

IT WOULD BE WELL FOR EVERYBODY WHO THINKS OF ENTERING THE CONTEST TO DO SO BEFORE SATURDAY AFTERNOON. IT WILL GIVE FRIENDS AN OPPORTUNITY TO GET OUT AND HUSTLE FOR YOU.

Voting in the contest it brisk. There are hundreds of entries to date, and every mail brings bundles of ballots to the European Tour Editor.

The thirty-six winners in the contest—four from each of the nine districts—will be given FREE TOURS OF EUROPE by the BOSTON AMERICAN. WATCH FOR THE ITINERARY!

KOCH PRAISES FIGHT IN N.Y. ON TUBERCULOSIS

WASHINGTON, Sept. 30.—That the city of New York leads the world in the fight of the municipalities against tuberculosis was the declaration made by Dr. Robert Koch, the specialist, to-day at the International Tuberculosis Congress.

Admitting that the city led his own country in the strictness of the measures it had adopted, the discoverer of the tubercle bacillus paid a high tribute to the work that is being done there by the municipal medical authorities, especially by Herman Biggs, the general medical officer of the department of health.

Describes War in New York.

Professor Koch's complimentary speech followed a paper by Dr. Biggs, showing what measures were being taken in New York to eradicate the white plague.

The measures adopted by the city of New York in making removal compulsory in cases where it was deemed necessary to prevent contagion of persons living in the same houses or rooms, were given high praise by Dr. Koch, who said he wished such a rule could be adopted in his native country.

"I wish to express my admiration for the work that the city of New York is doing in stamping out tuberculosis," he said. "Especially do I wish to compliment the city authorities on their forcible removal of tuberculosis cases from homes.

Unequalled in World.

"The organization which they have there, and which Dr. Biggs has so well described to you, is unequalled, I believe, in the world. Such measures, though, I do not think should be exercised in many instances.

"I hope the time will come in the not far distant future when the fine example of the city of New York can be adopted in my country, especially regarding compulsory register and forcible removal."

The entire spots of sections were in full blast to-day, while the corridors of the exhibition rooms were filled with delegates and visitors.

GIVES MORE TIME TO GET MONEY ORDERS

Under new orders from Postmaster Metcalf hereafter the general postoffice will be open for the transaction of money order business twenty-four hours a day. The sixty-one substations will be open for money order business so long as they remain open for general postal business. This gives the public two additional hours in the afternoon and sixteen at the central office.

HUB LAWYER WILLS $50,000 TO ACADEMY

SALEM, Sept. 30.—By the will of John F. Kelly, for forty years a Boston lawyer, who died in this city August 9, his entire estate, valued at $50,000, goes to the death of his eighty year-old sister, Mrs. C. D. White of Boston, to Kimball Union Academy of Meriden, N. H., one of the oldest institutions of the kind in New England, which greatly needs the money.

SIX VESSELS LOST ON GREAT LAKES

DETROIT, Mich., Sept. 30.—The gale which swept the Great Lakes yesterday was responsible for the loss of at least six vessels. Besides one was burned. The most serious of the disasters probably is that of the steamer Wolverine, long overdue at Selkirk. She had aboard twenty-five sailors and passengers.

GIRL MARRIES FIANCE AS HE NEARS DEATH

Lying upon what the physicians at the Somerville Hospital fear will be his death bed, with hardly enough strength to make the responses, Walter Scott Sawyer to-day was married to Ellis Page Adams, daughter of Charles Follen Adams, the author.

The wedding was to have occurred this evening at the home of the bride, No. 30 Waverly street, Roxbury, and would have been a notable social event, but last week Mr. Sawyer was stricken with appendicitis, was taken to the Somerville Hospital Friday, operated upon Saturday, and since then has been in a critical condition.

When it was known last week that Mr. Sawyer was so ill, the wedding invitations were withdrawn and the date of the marriage postponed, pending his expected recovery. To-day the fiance, Miss Adams, decided that if her lover must die, it would be with the consolation that she was his wedded wife. The groom agreed, and on it ceremony, which was marked with deepest solemnity, was performed at the hospital by Rev. William H. Pierson, pastor of the First Unitarian Church of Somerville. Mr. and Mrs. Adams, parents of the bride, were present. Relatives of the groom were also at his bedside.

While there is a chance that Mr. Sawyer may recover, it is said to be so small that generally everybody considers the ceremony a death bed marriage. The bride until recently was assistant librarian at Harvard College. She is a charming woman and has the sympathy of a wide circle of friends in her present position of anxiety and distress. Both she and Mr. Sawyer are members of the Appalachian Mountain Club.

CONVENTION OF BANKERS OPENED TODAY

DENVER, Col., Sept. 30.—The annual convention of the American Bankers' Association was formally opened to-day. While there were sessions on Monday and Tuesday, the real work of the association did not start until to-day's session.

The program for to-day held some very interesting matters in store. Delegates who were present. Addresses were delivered by Governor Henry A. Buchtel of Colorado, Mayor Robert W. Speer of Denver and Colonel J. D. Power.

This afternoon President Woodrow Wilson of Princeton addressed the delegation on the topic of "Practical Banking and Education." R. E. Walter, president of the Canadian Bank of Commerce of Toronto, spoke, taking for his theme "Abnormal Features of Practical Banking." Great interest was attached to the speeches this afternoon.

ST. JAMES HOTEL AND CAFE
EVERYTHING TO MATE
ROOMS $1.50 PER DAY UPWARDS
AMERICAN OR EUROPEAN PLAN
BOWDOIN SQ. BOSTON

11 SHIPS TRY TO PULL YANKEE OFF THE ROCKS

UNITED EFFORT BY TUGS AND OTHER CRAFT TO SAVE CRUISER AT HIGH TIDE.

NEW BEDFORD, Sept. 30.—Eleven colliers, tugs, torpedo boats and tenders of several lighters are to-day making a concerted effort to pull the United States cruiser Yankee off Splendid rock at the flood tide. Hawsers were attached to the stranded vessel and the powerful boats will make the pull at the same time, formed in four lines.

The sea has subsided and it is believed that the Yankee will be either pulled off or pulled to pieces.

The boats include the two navy colliers, three navy tugs, four torpedo boats and the torpedo tenders Hist and Nina. Several lighters of the Merritt-Chapman Wrecking Company are also assisting.

Wireless Out of Commission.

With the wireless service out of commission, no word has been received from the stranded cruiser Yankee since last night.

At that time only two lights were seen on the ship, which would tend to show that the cruiser was abandoned during the night. Mate Harold Bass of the United States lighthouse steamer Verbuna which passed the Yankee yesterday afternoon said to a BOSTON AMERICAN reporter to-day:

"We passed the Yankee at 4 p. m. yesterday. I noticed that she had settled considerably at the stern. Huge combers were breaking over her, and she appeared to be pounding heavily. I should say that the vessel was resting and in a precarious condition."

The naval tug Chicasaw hurriedly left this port on receipt of orders from Newport. She proceeded at once to the scene of the disaster and is co-operating with the tugs and colliers in the effort to float the cruiser at high tide. To a BOSTON AMERICAN reporter Captain Smith of the Chicasaw said:

Both Anchors Parted.

"We lay near the Yankee yesterday and the waves were so high that both our port and starboard anchors parted and we were obliged to seek shelter in this port. Waves were constantly rolling over the Yankee completely submerging her. The ship is badly strained and her position becomes more perilous every hour. The planking of a coffer dam which was being built inside the ship have broken and floated away. The seas are so powerful that further work had to be abandoned."

ROBBERS BLOW P. O. SAFE FOR FIFTH TIME

PLYMOUTH, Sept. 30.—The North Plymouth postoffice was broken into early to-day by a gang of burglars, who blew open the safe, wrecking it and the office, and decamped with a large quantity of stamps and about $10.

Postmaster O. H. Kelly does not keep much money in the office, as it has been entered four times before and on two occasions the safe was blown.

The robbers are thought to have been three men noticed in North Plymouth late last evening and are believed to have traveled in an automobile. Entrance was made by forcing the front door with a jimmy. The knob of the combination was struck off with an axe, which, with an electric flashlight, was found on the floor this morning. Nitro-glycerine was poured in cracks closed with "soap" and the explosive fired without any attempt to muffle the sound, which was heard by people living nearby.

The postoffice clock stopped at 1:10 a. m. One of the watchmen of the Plymouth Cordage Company was at the end of the playground across the street from the postoffice just before 1 o'clock and heard the report.

YOUNG'S STACK AGAIN ABLAZE

Flames burst from the great iron stack at Young's Hotel shortly before 11 o'clock last night, causing an alarm from box 36. When the firemen arrived they had nothing to do but watch the flames, and explain to those gathered about the cause of the fire. Also remarking that they had been summoned to the same place many times before, when the soot in the stack caught fire as it did last night. District Chief Fox explained that the stack ran down to the kitchen of the hotel, its purpose being to carry off the odors and smoke. "The grease collected on the inside," he said, "caught fire and finally burned itself out."

SANDWICH MEAL CASE PUT ON FILE

The first of the thirty-four cases against hotel and restaurant keepers in Lowell for violations of the Sunday liquor law was placed on file in the Superior Court at East Cambridge by Judge Lawton to-day. The defendant was James F. Holden, proprietor of the Franklin House. Evidence in the thirty-four cases was secured by the Lowell Law and Order League. The contention of the government is that the serving of dinner with a sandwich does not come within the meaning of the statute.

MAN ESCAPES TWICE DURING POLICE CHASE

After twice making his escape, a young man who gave his name as Thomas McCarthy and his address as Brooklyn is locked up at the Lagrange street station charged with attempted larceny from the person of Mrs. Eva Rogers of Roxbury.

The young man, according to several witnesses, was standing near the corner of Washington and Eliot streets when their attention was attracted by the sound of coins falling to the sidewalk.

One of the men, John J. Ryan of No. 51 Centre street, Roxbury, seized McCarthy by the arm but he wriggled from his grasp and ran along Eliot street. It is alleged McCarthy pulled a revolver, from which the barrel had been removed, from his pocket and threatened to use it.

Patrolman Wilson of Division 4 overhauled McCarthy near Tremont street and took him to the station house.

When he was questioned by Lieutenant Canney, McCarthy said he lived in Detroit, but when he found out that the lieutenant was familiar with that city, he changed his residence to Brooklyn.

WAR FLEET IN PORT FRIDAY

MANILA, Sept. 30.—Rear Admiral Speerg has notified Captain Gherardi, commandant of the Cavite naval station by wireless, that the fleet will arrive on Friday afternoon.

The cholera is steadily decreasing here. Within the last forty-eight hours there have been twenty-six new cases and eight deaths.

PLAGUE SUSPECTS ALLOWED TO LAND

The Boston Board of Health is satisfied that none of the 208 steerage passengers of the White Star line Canopic, detained last Monday at Galloups Island, is afflicted with the bubonic plague. The passengers were subjected to a rigid physical and medical examination, as they all came from St. Michaels, the Azores, where the plague is now raging. The detained steerage were all brought from the island this afternoon and landed at the White Star docks in Charlestown.

Since 1837

Seventy years of experience is back of the "Sunshine" Biscuits.

Now they are baked in this modern bakery—the finest in the world.

Ovens of white tile. Air and sunshine come through a thousand windows.

Please learn how "Sunshine" Biscuits differ from the common kinds.

Sodaette Biscuits—5c

These are the "Sunshine" soda crackers—the crackers that made us famous. Put up in triple-seal packages, moisture-proof. Please order one package—order it now—and judge all the "Sunshines" by them.

Austin Biscuit Company, Boston

MOTHER OR $3,000,000 TO CHOOSE

Son of Mrs. Leslie Carter Is Given Alternative by His Father's Will.

STANDS BY HIS MOTHER

NEW YORK, Sept. 30.—Will young Leslie Dudley Carter, son of the late Leslie Carter, the Chicago millionaire, forsake his mother, the beautiful and celebrated actress, Mrs. Leslie-Carter Payne, for a generous share of the $3,000,000 left by his father?

When the will of Leslie Carter, who died last Friday, was read for the first time, it showed that the aged millionaire, true to his threat to disinherit his son because the latter remained loyal to his fascinating mother, has disinherited him emotionally.

The estate was left to Miss Helen Leslie Carter, a sister, and to Ernest Carter, a brother, of New York. The will reads:

"I leave nothing to my son, Leslie Dudley Carter, for the reason that he has left the home I maintained for him without cause or justification.

"So long as he remains under his mother's influence I do not desire either directly or indirectly to aid him. If he comes to understand the serious nature of his error and separates himself from his mother I do not object to my brother and sister, or either of them acting freely on his or her own judgment, treating him as I would gladly have done if he had been loyal and dutiful to me."

And these words penned by the former president of the South Side Elevated Railroad of Chicago on February 20, 1904, were final, for he never changed his will after it was signed.

Young Leslie Dudley Carter was at the deathbed of his father last week in Chicago, but the old millionaire never relented, even though the shades of the eternal night were closing about him. He bore his implacable hatred to his former wife to the grave.

"My son," said Mrs. Leslie Carter-Payne last night on being told the provisions of the will, "made his choice years ago, and came to me. He knew what he was about and has never had occasion to regret that choice, but he will probably contest the will.

"Several months ago, upon receipt of news of the serious illness of Mr. Carter, my son went to the bedside of his father and remained there until the end. I expect him home soon."

"Will Mrs. Payne also contest the will?" the young actor-husband was asked to-day.

"She is Mrs. Payne now, not Mrs. Carter," was the significant reply.

But as the financial pessimres of the Carter-Paynes are now when they were before the talented actress broke with David Belasco, it is believed here to-day that Leslie Dudley Carter will make a fierce legal battle for a share in Mrs. Leslie's $3,000,000 estate.

Miss Helen Carter not long since had a conservator for her brother's wealth appointed on the ground that he was not competent to manage his vast fortune. Carter was declared to be insane, and for months before his death was under the constant care of nurses and attendants, so that even if his heart had relented to his son he could not have changed the will signed four years ago.

Under the provisions of the aged millionaire's will there need be no legal contest if the young man, who was cited at the time of his mother's sensational elopement and marriage with William L. Payne, the young actor, was to marry Miss Norma Munro, he believes, and sportsmanlike, but consents to leave his mother.

"There has never been any difference between my mother and myself," young Carter said years ago when the pretty woman left Carter. "There is none at this moment and there never will be. My mother has no more loyal friend than myself, and no woman in the world has ever stood higher in my esteem than she. No woman ever will."

Is this the way Leslie Dudley Carter feels to-day? Will he forsake his mother now for the millions of his father or will he remain true to her and take the uncertain chances of a long and expensive legal battle to break his father's will?

Mrs. Leslie Carter-Payne; and Son Cut Off From His Father's Millions

CRAZED YALE MAN RECOVERS

NEW HAVEN, Ct., Sept. 30.—After lying unconscious eight hours, Lee Gilbert Warren, the Yale halfback who suffered concussion of the brain after being kicked in the head, has recovered consciousness and is pronounced out of danger. Warren says that he will get into the game next week, protected by a heavy headgear. He will be able to leave the college infirmary in two or three days.

The cure for the blues—Cascarets. A million boxes go out every month to carry a world of sunshine. Are you getting your share?

Cascarets act as a bowel tonic, not as an irritant. They are vegetable. Their action is natural. Their effect is the same as the effect of some foods. They are gentle; no griping. They are pleasant; no dreading. They are convenient; no waiting.

One old way was castor oil. The effect was to grease the bowels, and for a single day. Oil never causes the bowel muscles to act. Other ways were pills, salts and cathartics. The effect was the same as pepper has in the nostrils. They flooded the bowels with fluid. Those fluids were digestive juices. And the waste today means a lack tomorrow.

We knew that the method was wrong. That the after-effects only weakened the bowels. But we had no gentle laxatives in the old days. So we waited as long as we could, then took a big dose of physic. The method today is to take one Cascaret at a time—just as soon as you need it. Then the bowels are always clean.

Cascarets are candy tablets. They are sold by all druggists, but never in bulk. Be sure you get the genuine, with CCC on every tablet. The price is 50c, 25c and 10c

Ten Cents per Box

ILL, RISKS HER LIFE TO RESCUE OTHERS AT FIRE

Roxbury Girl Leaves Sick Bed to Sound Warning to the People in House.

The barking of a dog that roused its mistress from her slumber, and the latter's own activities, despite the fact that for the past six weeks she has been ill with appendicitis, saved a number of people from suffocation during the progress of a fire in the Roxbury district early to-day.

Agnes Smith, the twenty-two-year-old daughter of James Smith, is the young lady who gave the alarm.

There are two families living in the building at the corner of George and Magazine streets, Roxbury, while the lower floor of the building is occupied by a grocer named J. Stephano. The flames originated in the latter's store.

Miss Smith was asleep in her room, and was awakened by the barking of her pet dog. Though in a weak condition, she lost no time in making her way into the hall, despite the rush of smoke, and called upon other members of the family, informing them that the house was on fire.

BUST OF HOAR IN STATE LIBRARY

A portrait bust of the late Senator George Frisbie Hoar, Daniel C. French, sculptor, has been placed in the State Library and was unveiled yesterday by Governor Guild in the presence of the Executive Council.

PLAYING WITH PISTOL; KILLS HIS FRIEND

Slayer and Two Companions Locked Up at Pawtucket for Tragedy.

Special to the Boston American.

PAWTUCKET, R. I., Sept. 30.—John Lester Lyons was shot and instantly killed by a revolver in the hands of his friend, Joseph Prairie, in the Maple House here at 4 a. m. to-day.

After the killing young Prairie walked to the police station and surrendered himself. He said he was playing with the revolver when it went off accidentally and killed young Lyons.

Prairie, with his brother John and a John Kelley, who was also in the room at the time of the shooting, were locked up in the station till the killing can be investigated by the police.

The police have learned that the four young men were "fooling" in the room occupied by Prairie and his brother in the central House, a boarding hotel. They are all friends. The killing was done with a revolver which has been kept in the dressing case in the room.

John Lyons, who was killed, was twenty years old. He lived with his widowed mother at No. 14 Cherry street, Pawtucket.

FRANK DAVIS'S PLAY PROVES HEADLINER

NEW YORK, Sept. 30.—"Freckles," a remarkably clever combined melodrama, by J. Frank Davis, a Boston newspaperman, is presented at the Colonial Theatre as the feature of a striking vaudeville bill. George Holland and little Anna Hamilton appear in the piece, which is staged under the direction of Robert Hilliard, who aided Mr. Davis in making the playlet.

LLOYD'S EYEGLASSES AND SPECTACLES

We have opened a new store in CAMBRIDGE, 1252 Massachusetts Avenue, near Harvard Square, with a well equipped factory, for making and selling our eyeglasses and spectacles. Cars stop by the door.

ANDREW J. LLOYD CO

315 Washington St., Boston, 310 Boylston st., Boston and 1252 Massachusetts Ave., Cambridge

WIFE COACHES LAJOIE TO WIN AT THEIR HOME

Cleveland Mascot Cheers Larrupers to Victory in Fight for Pennant.

CLEVELAND, O., Sept. 30.—"Sometimes I'm nervous about going to the games. I'm so afraid I may prove a hoodoo. But I'll keep know," and smiling chased the dimples over the face of Mrs. Napoleon Lajoie, wife of the manager of the Cleveland team, "the team never has lost a game when I was there rooting for a win."

And Mrs. Lajoie, a fan of the first magnitude, got the proposition exactly right. She is the team's mascot. Not only is she a rooter who does things to help acting victory to her husband's club, but she plays the game right into the Lajoies' pretty home in Hough avenue, only a few blocks from League Park.

"You know, I never talk baseball at home here," she said, after describing her rooting, and laughing at the idea that she had helped put the Naps in the running for the coveted bunting.

"I believe in talking of other things, as far removed from the subject as heaven is from earth. It takes Mr. Lajoie's mind off the game and the struggle, and he is better fitted for thinking of something else, too. For he doesn't just pretend to be interested in what I'm talking of. He's just the best natured husband here. Don't be a great ball player, though?" and she blushed at her own naive question.

"He's just as good a husband."

Mrs. Lajoie takes her baseball mind off baseball at home and carries her work right to the gates of League Park, for she always brings the manager to the games in person, either in her electric runabout or their big touring car, rewards of La Joie's ability and thrift.

TAFT EULOGY IN BRYAN SPEECH

NEW YORK, Sept. 30.—Norman E. Mack chairman of the Democratic National Committee, has grave doubts as to the efficiency of phonographs in aiding Mr. Bryan's election, as the result of a test of a batch of new records at Democratic headquarters in the Hoffman House yesterday.

Everything went all right until the operator placed a record urging every one to vote for Taft in the machine. Instantly every one had stopped work to listen and applaud, when suddenly there was a wheezing rasping sound, and then came a cough. The machine began to slam in every direction, and there was a chorus of "Throw it out!"

The operator, found leaning against the bar in the office, explained that a new office boy must have "mixed things up a bit."

COOK, ANGRY AT LOSS OF JOB, POISONS 200

STANFORD UNIVERSITY, Cal., Sept. 30.—Angered because he was discharged from his position as cook in Stanford Inn at Leland Stanford University, Chin. Celestial with a vindictive and insanious disposition, placed a powerful irritant poison in a large mass of flour and made estimates a broken to over 200 students. Two students were so poisoned that they were taken to Guild Hospital.

Would You Forsake Your Mother for $3,000,000?

Leslie Carter, the Chicago millionaire, in his will disinherited his son, Leslie Dudley Carter, unless the young man leaves his mother, Mrs. Leslie Carter-Payne, the beautiful actress. If the young man forsakes his mother he will get a large share of the $3,000,000 left by his father.

What do the readers of the BOSTON AMERICAN think about this? What do you think of a father who would disinherit his son unless he left his mother?

What do you think Leslie Dudley Carter should do?

Would you leave your mother for $3,000,000?

SHOULD NOT FORSAKE HIS MOTHER FOR ANY PRICE

—REV. W. C. MINIFIE.

"No son could be justified in leaving his mother, if she be a good mother, for any earthly consideration," said Rev. William C. Minifie of the Clarendon Street Baptist Church to-day when approached in regard to his opinion on whether Leslie Dudley Carter should forsake his mother for the $3,000,000 estate forbidden him by his father's will unless he forever leaves his actress parent.

"There are things in this world that are worth more than money, and I would not leave my mother, were she alive, for $3,000,000 or $30,000,000.

"It seems to me that a true father would never impose such a condition in a will nor would he expect a son who was a true son to let any money consideration estrange him from his mother.

"I do not like the idea at all. It looks to me like an attempt to perpetuate a revenge of years' standing, even after death. He is the mother's only son, and has been with her since the separation. It seems all wrong to me that a father should even wish such a thing.

"On the face of things this action of Leslie Carter seems horribly mean. On the other hand, one cannot, of course, know what lies behind, what the skeleton in the closet is.

"Even if the father of the boy did continue to feel strongly against the mother, if the son follows the conditions of the will, the father willingly makes of him an unspeakable cad, and it does not seem to me that any true father, with the right and proper instincts for his son, would ever desire to estrange him from his mother. He practically tries to bribe him to stay away from the mother, and there is no gain to himself. He is dead and he could the companionship of his son and still wants to keep the boy from his mother.

"The whole thing appears detestable, unfatherly, unmanly."

SAVED BOY'S LIFE; REWARD NOW AWARDED

Because he saved little five-year-old Clyde Rafaert of Roxbury from drowning in the Charles River, James T. McCauley, formerly of South Boston, has been awarded the bronze medal for bravery and a money reward of $25 by the Massachusetts Humane Society. The medal and the money were to-day being sent to Mr. McCauley, who is now a machinist in Kansas City.

The heroic act was performed on June 17 last. McCauley, one of the latter's many young men of the peninsular district, was on a street car with a young woman friend. While both heard shouts and saw a group of boys running along the embankment pointing to a dog in the water struggling in the water.

McCauley saw one man plunge into the water and then swim again toward the shore. He leaped from the car on to the embankment and, shedding his coat, plunged into the water and reached the then-drowning child, having to dive twice for him before he seized him.

McCauley was by this time well exhausted himself, but with splendid grit he held the child high from the water and managed to swim to the shore, where injured and savior were dragged ashore by a number of eager hands.

The little Rafaert boy and several others but a little older saw the boy himself had been in the fore, which in some manner was overturned. The other lads could all swim and soon saved themselves, leaving the child to drown. Nothing but the heroic and youthful courage of McCauley could have saved the child from the water, and a great crowd of people and passengers in a long line of street cars on the bridge cheered him when he swam ashore with the child whose life he had saved at the risk of his own.

BIG BARGAINS IN SHOE VALUES

The Shotwaid Shoe Syndicate is offering at its store at Nos. 40 and 42 Summer street a stock of Laddy & Currier and other shoes of splendid but distinctly deserved from bargain seekers. This stock is of a quality which appeals to the discriminating shoe wearer, but now that these shoes are being sold at half price, and in some instances at merely five cents on the dollar, it is not strange that there should be a rush to get them.

There is a whole carload of high-grade shoes for men, women and children on sale at the Shelmwaid store. It is the remainder of the stock of well-known manufacturers, and the sale offers a rare opportunity for people with families to buy footwear for themselves and children at prices that are simply out of sight. The shoes offered at this store are in every conceivable style now in vogue, and in some instances are being sold at less than the cost of manufacturing.

Besides shoes of the Laddy & Currier variety, there are big lines of the George Sheet and Crockett makes. All three of these manufacturers turn out goods which rank high in the estimation of the trade. The shoes are made of good material with full and easy fitting lasts. The shoes look well, and they wear well.

ITALY AND RUSSIA IN NEW PEACE PACT

DESIO, Italy, Sept. 30.—M. Iswolsky and M. Tittoni, respectively the Russian and Italian Foreign Ministers, had a lengthy conference to-day at which the Eastern question, the new situation in the Ottoman Empire and other important matters were fully discussed.

OVER 30,000 DIE OF BUBONIC PLAGUE

PEKING, Sept. 30.—There have been 500 deaths from the bubonic plague at Tong Kan to-day. The cholera in the Yang-tse Valley is abating, but the toll of deaths this season has been heavy. In Hankow 30,000 natives and a score of foreigners have died of the malady.

Edison Phonograph FREE TRIAL SIX DAYS IN YOUR OWN HOME

The Most Liberal Offer Ever Made SEND A POSTAL TODAY. WRITE IT NOW.

MANUFACTURERS OUTLET COMPANY, PROVIDENCE R. I.

LODGE REPLIES TO OLNEY AND ATTACKS BRYAN

Says Democratic Candidate's Only Contribution to Politics Has Been Words.

In a statement replying to Richard Olney's letter in support of William Jennings Bryan, Senator Henry Cabot Lodge defends Roosevelt and his policies, declares that Taft on his record of what he has been and what he is should be elected President and calls Bryan a brilliant, popular orator whose only contribution to politics has been in words. Mr. Lodge in Mr. Olney's attack on Roosevelt says that he has a personal grudge against the President or has been stung by something that the President has said.

Senator Lodge declares that Mr. Olney's purpose is to defeat the Roosevelt policies by the election of Bryan. "Bryan's election," says Senator Lodge, "might in a way ultimately overthrow the Roosevelt policies, because, Mr. Bryan if we may trust his record and not his present everyvarying declarations, would push Mr. Roosevelt's policies to such an extent that they would break down and bring on probably a violent reaction. The disaster and pain which this would entail would be too heavy a price for even conservatives like Mr. Olney to pay for bringing about the reaction which they desire. We therefore are forced to conclude that Mr. Olney urges Mr. Bryan's election because he thinks, as he appears to think, that Mr. Bryan would not carry out Mr. Roosevelt's policies, but would arrest them."

Of Bryan Senator Lodge says:

"Mr. Bryan has been conspicuous before the country for the past twelve years. He has a large popular following in his own party. He has drawn to himself in his various campaigns considerable accessions from the ranks of the Populists and the Socialists. He is a brilliant and effective popular orator. He has done nothing. He has never demonstrated his capacity in action. His only contribution to our politics has been in words. He has advocated the free coinage of silver. In 1896 he stood upon a platform which made a direct attack upon the courts. He sustained that attack at the time and has never repudiated the revolutionary position then taken. He has advocated the government ownership of railroads, not only when he returned from Europe, but just one year ago in his newspaper, the Commoner. He has never repudiated that doctrine. He is now advocating the guarantee of bank deposits, and promises to push the Roosevelt policies, to which Mr. Olney objects, to the end of extremes. When he came before the country twelve years ago he was positively untrained and appallingly ignorant of our history, our conditions and our laws. He has not been trained or tested by responsibility or by the necessity of action from that day to this. The policies which he has advocated are dangerous and destructive, and there is no reason to suppose that he would not carry them out. On this record, which is not a speculation as to what might be, but a plain statement of what has been and is, he ought not to be elected President of the United States.

ENGINE HURLS MAN 15 FEET, IS DYING

While crossing the tracks of the New York Central railroad at Allston to-day at Nos. 21 Emerson, 21 Bigelow and 21 Allston square, was struck by a freight engine and hurled 15 feet. He was rushed to the City Hospital, where he is dying of his injuries, it is said, and the doctors say he will probably die.

TAKE TWO IN PLOT TO KILL ALFONSO

BUDAPEST, Sept. 30.—The police of Madrid have arrested two Anarchists suspected of plotting an attempt on the life of King Alfonso, who is now at Munica, on his way to Vienna.

SISTERS DIE IN FLAMES AS HOUSE BURNS

ROCKLAND, Me., Sept. 30.—Mrs. George Cook and Mrs. Kate Bailey, sisters, were burned to death in the former's home in Martinsville, St. George, early to-day.

The residence of Mrs. Bailer is believed to be in one of the suburbs of Boston.

The fate of the two women of the place was first revealed by the finding of the remains of their bodies in the ruins. The buildings in that section are widely separated and the few people who were attracted by the burning building saw no signs of the two sisters, and supposed they had gone to one of the neighbors for shelter.

Mrs. Cook was a widow and had no other relatives except Mrs. Bailey and she latter's daughter, who also lives in Massachusetts. The neighbors were able to give only meager information about Mrs. Bailey and her residence. They understood, however, that Mrs. Bailey's daughter was on her way to visit them, and preparations were being made for her arrival.

Our Famous "Bostonia" Hat

Without exception the Best $2.00 Hat in the World. Absolutely guaranteed not to fade, break or lose original shape. A new hat if one goes wrong. A $5 hat in style, a $3 hat in quality, for $2

NOW READY—

$18 and $20 Hand-Tailored Suits the most remarkable values in Boston $15

Vorenberg's

Washington, Hanover and Elm Streets

NEW CLEW TO MURDER FOUND IN MILLS CASE

BOTTLE MARKED "POISON" RECOVERED BY POLICE MAY AID IN SOLVING MYSTERY.

ROCHESTER, N. H., Sept. 30.—The finding to-day of a bottle marked "poison" furnishes the authorities with new proof that Jesse Mills was murdered and then thrown into the Salmon Falls river to conceal the real manner in which he came to his death.

His brothers declare that they will have the body exhumed and the contents of the stomach examined. A Boston detective is here to-day to begin work on the case.

The bottle, which was found by a young named Brenier, is to be sent to Augusta for investigation.

Their suspicion that Jesse Mills had been the victim of foul play being practically confirmed, the brothers to-day decided to employ a Boston detective to come here and fully investigate the case.

County Solicitor Dwight Hall of Dover, who has been busy at the Superior Court the past week, to-day declared that from now on he will bend every energy to the unraveling of the crime, and do everything in his power to bring the murderers of Jesse Mills to justice.

Given Drugged Liquor.

The theory of the brothers and others who have been working on the case is that the murder of Mills was deliberately planned by enemies, who met him in the cemetery here and who persuaded him to drink liquor which had been drugged. It is conjectured that the man was then led to the river bank and pushed into the water.

The bottle which contained the poison was to-day taken to Portsmouth, and the druggist who sold it will be asked to tell who bought it if he can remember.

The suicide opinion of Medical Referee Charles H. Monlton is not shared by two local physicians, who declare that Mills was practically dead when his body was thrown into the water.

The authorities to-day are trying to find the location of two marines who have been in this town at different times within the past year. Two young Rochester men also will be questioned when they are found, as the authorities think that they may help them unravel the mystery which surrounds the case.

Brothers Hold to Murder

Benjamin and George Mills to-day discussed the case freely with a BOSTON AMERICAN reporter. Benjamin said:

"We both believe as positively as we can that our brother, Jesse, did not commit suicide. We believe that he was murdered and not for motives of robbery but of revenge or a desire to get him out of the way.

"Even if our brother did have certain troubles we never heard that he so much as intimated suicide. We think that some person or persons simply wanted to get him out of their way and to seal his mouth forever.

"We are working on the case all of the time now. Everything we learn we are investigating, and we will soon have the help of others more skilled in criminal investigation.

Wife Tells Story.

"We will carry this thing to the end. Had it been at all possible following the autopsy by Drs. Stokes and Bates we would have had the contents of the stomach examined by experts.

"That could not be, however, and now we are working toward the same end on other lines. Even now we will not rest, but may have the remains exhumed and another examination made and the services of an expert chemist retained."

That the officials are becoming more and more aroused the action of Chief of Police Charles H. Allen last night in subjecting the wife of the dead man, Mrs. Carrie Mills, and her two daughters, Avis and Effie, to a long and searching examination by the marshal and City Solicitor Samuel D. Felker proves. What the authorities learned they are keeping closely to themselves.

Mrs. Carrie Mills would not be interviewed by the BOSTON AMERICAN reporter. She declared that she did not see why her name had been dragged into the case at all, and she was indignant that stories had been circulated in the town about her.

MOVED BACK!

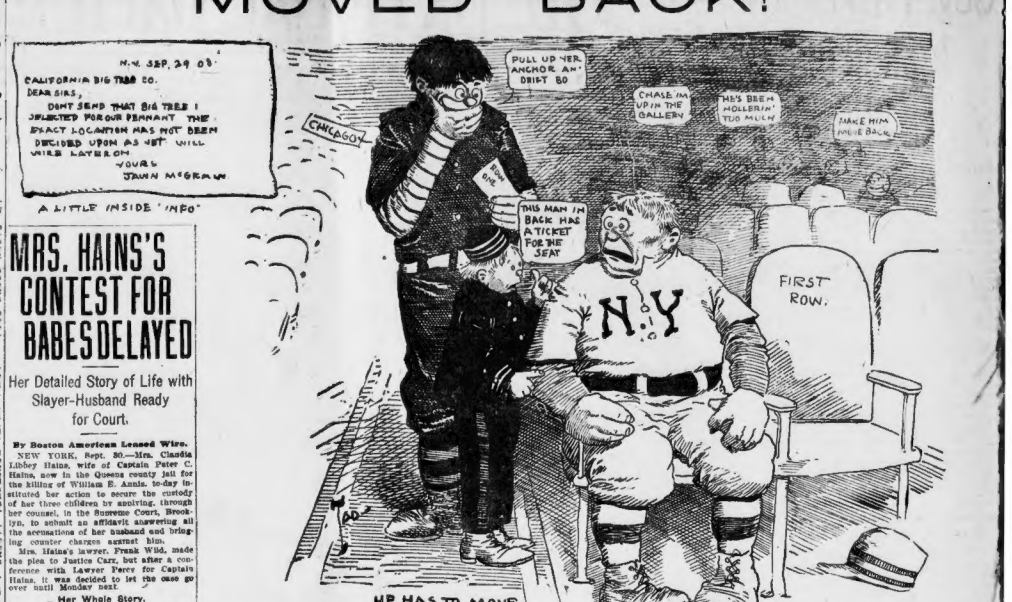

MRS. HAINS'S CONTEST FOR BABES DELAYED

Her Detailed Story of Life with Slayer-Husband Ready for Court.

By Boston American Leased Wire.

NEW YORK, Sept. 30.—Mrs. Claudia Lisbey Hains, wife of Captain Peter C. Hains, now in the Queens county jail for the killing of William E. Annis, to-day instituted her action to secure the custody of her three children by applying, through her counsel, in the Supreme Court, Brooklyn, to submit an affidavit answering all the accusations of her husband and bringing counter charges against him.

Mrs. Hains's lawyer, Frank Wild, made the plea to Justice Carr, but after a conference with Lawyer Percy for Captain Hains, it was decided to let the case go over until Monday next.

Her Whole Story.

Lawyer Wild said that he would submit several affidavits, the chief of which would be one signed by Mrs. Hains.

This affidavit, he said, contains 8,000 words and tells her story, and in connection therewith makes serious accusations against Captain Hains.

"I find, from reports of my experts and others who have had Captain Hains under observation in jail," said District Attorney Jerome, "that the prisoner has greatly recovered from the nervous state he was in immediately after the shooting at the Bayside Yacht Club. He is no longer nervous.

"No Insanity," Says Darrin.

"I don't think he has ever displayed any signs of insanity, and certainly he does not now. He is in perfect health mentally as well as physically."

General and Mrs. Hains of Fort Hancock, grandparents of the children and their custodians now, are determined to resist the demand of the father for her children.

Mrs. Hains is at the home of her mother, Mrs. Libby, at Winthrop, Mass., where she went after the shooting. Hains drove her from his home in Fort Hamilton.

Mrs. Hains charges the influence of T. Jenkins Hains, brother of her husband, as the inciter of Hains. Hains is now in jail, held as an accessory to the murder of Annis, and Mrs. Hains declares he is prejudiced and will poison the minds of her children against her.

"I must do everything possible to get my children out of reach of his influence," she said. "He has done everything he could to poison the mind of my son. He has taught the child to use the language and pandered to every evil instinct."

CRONE NAMED ELK DEPUTY

William H. Crone, former exalted ruler of the Boston Lodge of Elks, has been appointed district deputy grand exalted ruler for southeastern Massachusetts and is now the personal representative in this section of New England of Grand Exalted Ruler E. L. Holland of Colorado Springs. Mr. Crone's jurisdiction extends over lodges of Elks in Boston, Cambridge, Somerville, Winthrop, Waltham, Norwood, Attleboro, North Attleboro, Fall River, New Bedford, Taunton, Brockton, Quincy and Brookline.

Mr. Crone was exalted ruler of the Boston lodge in 1905-'06 and he has been a member of the grand lodge for three years. He is an attorney and lives in Dorchester.

WOMAN, NOMINATED, PASSES OUT CIGARS

NEWBURG, N. Y., Sept. 30.—Democrats of the First Assembly district of Dutchess County nominated Amy Shaw of Fishkill, a teacher, for school commissioner. She passed two boxes of cigars among the delegates.

WOMEN'S CLUBS IN CONVENTION

NEWPORT, N. H., Sept. 30.—The fifteenth annual convention of the New Hampshire Federation of Women's Clubs was held in this town to-day. Mrs. James N. Gregor, who will soon celebrate his 107th birthday, was the guest of honor.

Governor Miss Allen Brown will deliver an address on "Japan To-day."

The officers of the federation are as follows: President, Lucia Webster of Plymouth; vice-president, Mrs. William Hastings, Exeter; secretaries, Mrs. Arthur Kimball of Portsmouth and Mrs. Susan Russell of Pittsmouth, and Treasurer, Mrs. Harry D. Green of Littleton.

GIVING SOUVENIRS.

An extremely handsome little ash tray souvenir is being presented by the haberdashery of Benjamin & Sharp, 38 to 42 Boylston street, to their friends and customers. As a piece of Art work it is one of the prettiest and daintiest souvenirs of the season.

STORE CONFIDENCE

By Tom Carlton.

The confidence of the buying public in a mercantile establishment is everywhere recognized as the most valuable asset a store can have, yet there are many store proprietors who have little or no knowledge how to create it.

In the first place, confidence is a plant of slow growth, and therefore the sooner it is started the better. The foundation of it is knowledge. You can't expect a man to have much confidence in your goods and your prices and your professions until he knows something about them, personally; and he is not likely to know much about them, or, at any rate, the most important facts about them, unless you take pains to tell him. It doesn't make any difference whether he comes from Missouri or not; you have got "to show him."

Honest advertising, of a judicious character, is the beginning of store confidence. You cannot tell whether a man is truthful or not if he never opens his mouth to say a word. It is only when he begins to make statements to you that you have any standard to judge his truthfulness by.

If he comes to you every little while with a piece of information of personal interest and value to you, the next thing you do is to test his statements to find out whether or not they are true. If they prove to be always reliable you begin to trust him yourself and to express your opinion of him to your friends, and in time both you and they will have learned to put confidence in him and to rely on what he says.

The confidence of the buying public in a store is something that grows up in exactly the same way. It begins with a study of some claim or statement that the store makes—in other words, with investigation of the truthfulness of some advertisement. If this stands the test, other advertisements of the store will be scanned with greater care and more faith, and just as surely as sunrise a confidence will be created which not only holds the original customers year after year, but spreads from one to another as time passes.

Another thing to remember is this: Confidence, to be of value to a store, must be widespread and general. It is not enough that a few have faith in the advertising manager's statements. It is necessary that all be convinced. The importance of giving the widest possible publicity to the advertising is therefore apparent. Get circulation, get the ear of every possible customer and get it all the time. Then make only those statements that you can back up.

THOUSANDS AT THE FOOD FAIR ON THIRD DAY

Attendance at Park Square Coliseum Reaches Record Mark for Exposition.

Thousands of Bostonians and their friends from all over New England were on hand to-day for the opening of the third day at the Boston food fair in the Park Square Coliseum. The attendance was tremendous on the first day, but many day since the attendance figures are being surpassed.

Sousa's Band—America's greatest—is proving the top-notch feature with the high-class vaudeville performance headed by Nana, the mysterious hypnotist from the New York Hippodrome, a close second. Sousa's band plays each afternoon and evening in the main auditorium, free of all charge. The exhibitors are the best and largest in number in the history of the association shows.

To-night Sousa's Band plays the following programme:

1—Famous scenes from the operas of Gounod, Balfe, Verdi, Meyerbeer, Rossini, Wagner, Auber.
2—Collection, "Comic Opera Airs" (first time).
3—Solo for soprano, card song from "The Fencing Master," Miss Jessie Bartlett Davis (new).
4—Valse, "The Man with Three Wives" (new).
5—Airs from "Nelly Neil" (new).
1—Scenes from the operas of Wagner.
2—Duet for cornets, "The Swiss Boy," Messrs. Clarke and Middleton.
3—Tone poem, "Dance of the Vestal Virgins" (ballet music), Miss Bartlett Davis (new).
4—Violin solo, "Souvenir de Haydn," Miss Rose Herlihy.
5—Scenes from "The Gipsy Baron".

HUB MAN FORFEITS BAIL IN BROOKLYN

Albert C. Jahl, who formerly rented an office at No. 93 Milk street, city, and who was being held by the Brooklyn police for the Boston authorities on the charge of securing $500 on mortgaged furniture from Henry Icenskie, also of this city, yesterday forfeited his bail in the Brooklyn Police Court. To-day Inspector Morris Wolf of police headquarters returned from Brooklyn without the prisoner.

THRONG AT FAIR GREETS DRAPER AND HIS STAFF

Acting Executive and Other Officials See Sights at Brockton To-day.

Special to the Boston Americans.

BROCKTON, Sept. 30.—Lieutenant-Governor Draper and members of the Governor's staff, in full dress uniform, attended the Brockton Fair to-day in recognition of the fact it is "Governor's Day." They came from Boston in a special car.

Besides Mr. Draper the party comprised Brigadier-General William H. Brigham, Colonel William C. Capelle, Major John Sigourney, Jr., Major Ira Vaughan, Major Philip S. Sears, Major Talbot Aldrich, Captain Guy Murchie, Captain John F. Kennealy, Captain Daniel H. Morgan, Captain Fred H. Robinson, Captain Dwight Fullerton, First Lieutenant Holton B. Perkins and First Lieutenant William S. Patten.

The members of the distinguished party "saw the sights" and planned to return to Boston in automobiles. They attracted a great deal of attention from the numerous throng which filled the grounds, inspiring as much interest as any of the features of the day.

Horse Show Opened To-day.

Luncheon was served at the Commercial Club and they were entertained by a committee of the Brockton Agricultural Society. At the grounds they were the central figures in the public reception.

The horse show opened to-day as one of the great Fair features. Among those who have horses entered are Reginald C. Vanderbilt, Mr. and Mrs. Thomas G. Plant, Paul A. Sorg of New York, C. W. Watson of the Fairmont Farms in Richmond, Va., and J. W. Harriman of the Arcadian Farms at Houlsonic. Mr. Harriman is a nephew of E. H. Harriman, the railroad magnate, and, with Mr. Sorg and Mr. Watson, is a new exhibitor here.

Big Match Race.

Vieing with the aristocratic steeds of the horse show are the fleet trotters and pacers of the half-mile track, who have a special card for Governor's Day. There are four trots, two pace races, running races and a hurdle race. One has been a distinctly new feature for Brockton Fair.

As if this were not enough for Governor's Day, the management offers the big match race between the noted turf stars, Sweet Maria and Major Delmar, who come to race for a special purse of $2,000, to which is added $500 bonus if the world's half-mile record is broken.

The fair grounds are jammed from the main entrance down through the Midway, and along the grand stand and quarter stretch, out by the horse barns, the cattle sheds, in the exhibition halls and around to the main gate again.

MEMORIAL FOR PROF. PARSONS

Memorial services for the late Professor Frank Parsons, friend of all wage-earners and one of the most unselfish and devoted adherents to the cause of humanity this country has ever known, will be held on Friday next at 8 p. m. in the Civic Service House at No. 112 Salem street. Meyer Bloomfield will preside.

Among the speakers will be Messrs. B. O. Flower, editor of the Arena; E. A. Filene, one of Boston's most publicspirited merchants; Frank P. Speare of the Y. M. C. A.; Rev. Charles Fleischer and Rev. C. F. Jahl. The tributes paid to the worth of the departed scholar and economist will be spoken by men who knew him and what he has striven for.

NAUTICAL SCHOOL EXAMINATION, OCT. 7

The commissioners of the Massachusetts Nautical Training School announce that the fall entrance examinations will be held Wednesday, October 7, 1908. The new ship—the U. S. S. Kearge—is now on her way home from the Philippine Islands.

LABOR NEWS

ALLIED PRINTING TRADES UNION LABOR COUNCIL 96 BOSTON, MASS.

The expected has happened to the controversy which has been carried on for some months past by the active members of the Brotherhood of Painters and Workers.

Some time ago, it is alleged, the international officers refused to issue a call for a convention. Nearly 200 locals took up the matter and decided to call a special convention, claiming that such a course was within their legal rights. This right, however, was disputed by the international officers.

The plans for the convention were, nevertheless, carried out and the delegates assembled last week in St. Louis. It is now claimed that the convention voted out of office International President D. C. McNulty, International Secretary-Treasurer Peter W. Collins, former President Dunn, and several other international officers.

Secretary-Treasurer Peter W. Collins was prominent in the publication of the brotherhood's official journal. It is stated that F. W. Murphy of Cleveland is named as the new secretary-treasurer, and that he has been given instructions to take immediate possession of the headquarters. Dunn, if necessary, secure legal advice to secure the headquarters and property.

LABOR NOTES.

Heisting and Portable Engineers No. 4 last night completed the second vote cast for President Gompers. Robert A. McKee of Peoria is the international secretary, was the principal speaker. Secretary McKee is in consultation with Frank B. Mosaman, editor of the Journal of the craft, preparing the report of the international convention. Secretary of the Journal Arthur M. Huddell of No. 4 announced some amendments to the international constitution, the principal one being a change from the system of maintaining the permanent defense fund to that of a yearly tax of 50 cents the monthly per capita tax will be increased from 10 to 15 cents and a special assessment laid in the fund.

Agent Charles Morris of the United Hatters has addressed meetings at Nashua, Webster and New Bedford during the past week in the interest of the label.

Plumbers No. 12 has established district and suburban branches. The Dorchester branch has twenty-seven members, and will admit fifteen new members next Thursday night at Field's Hall. The branches in Chelsea and Somerville are in a flourishing condition. All members will meet next Tuesday night at No. 514 Tremont street to elect delegates to the Boston C. L. U., Building Trades Section, and State Branch, A. F. of L. convention.

International Organizer William F. McCarthy of the Hotel and Restaurant Employees Alliance of Hungary entered in Boston last night after a visit to Plymouth, Lynn, Danvers and Salem. He effected a steady growth in the membership of the locals. This week he will visit Portland, Bangor and Lewiston. He will attend the local conferences of the Cigar Makers' Unions at Providence October 7, and the annual convention of the State Branch, A. F. of L.

George Darby has been elected delegate to the State Branch convention by Steamfitters' Helpers No. 26.

Painters No. 11 will hold its annual ball at Odd Fellows' Hall, Somerville, on Thursday evening. The following committee in charge: Arrangements, Joseph Sullivan, chairman; Thomas Agnew, Michael Sullivan, Jr., Thomas Dunn, Jr., Edward Dunn, Jr., Joseph Dunn, Jr., Joseph Dunn, Sr., Joseph Agnew, Jr., Thomas Agnew, Sr., Michael Sullivan, Sr., Thomas Dunn, Sr., Edward Dunn, Sr., Joseph Agnew, Sr., Michael Sullivan, Jr., Thomas Dunn, Jr., Edward Dunn, Jr., Joseph Dunn, J

Gov. Haskell Faces Impeachment by Own Constituents

SHAWNEE MERCHANT SAYS OKLAHOMANS WILL FORCE HIM OUT OF OFFICE.

CHICAGO, Sept. 30.—C. N. Haskell, first Governor of the sudden State of Oklahoma, who resigned as campaign treasurer of the Democratic party recently, under pressure of the investigation of alleged questionable dealings with the Standard Oil interests, stands discredited among his own constituents in his own State, according to Paul F. Cooper of the Shawnee National Bank and a member of the delegation of eighteen Oklahomans who are here as the guests of the Chicago Association of Commerce.

The Governor is not only in the bad graces of the voters of the State, but is in danger of impeachment, Mr. Cooper says.

"Governor Haskell stands repudiated by all self-respecting Oklahomans and further exposures lend impetus to the trend of public sentiment, he will be forced to resign from office or will be impeached by the Legislature," said Mr. Cooper, who is a prominent lawyer and business man and a member of the Shawnee Chamber of Commerce.

"Not only is Governor Haskell in bad odor with the members of the opposition party in the State, but he has turned Democrats against him and other members of his party ticket, and Taft may sweep the State," continued Mr. Cooper.

MONNETT OF OHIO WILL TAKE STUMP TO SUPPORT BRYAN

ROCK ISLAND, Sept. 30.—W. J. Bryan was the special guest here at the "Democratic Day" exercises, and the peerless one was forced to do some rapid traveling in order to get here on time.

The feature of the meeting was the appearance of Mr. Bryan and ex-Attorney General Monnett on the same platform and the declaration by the latter that he had taken the stump for Mr. Bryan because of his prompt and decisive action in the Haskell case.

BRYAN SCARE OVER IN WESTERN STATES, HAMMOND DECLARES

WASHINGTON, Sept. 30.—John Hays Hammond, president of the National League of Republican Clubs, has arrived in Washington to see President Roosevelt. He has charge of what will be from now on a whirlwind campaign to organize Republican voters into clubs and to stem the tide of Bryanism in the West.

In a discussion of political conditions he declared that New England would cast a solid vote for Taft and that the Republican candidate would carry New York, Ohio, Illinois and West Virginia. Indiana, he admitted, was doubtful.

Mr. Hammond asserted that the Bryan "scare" of two weeks ago in the West had passed, and that the Republicans were pushing the campaign with more vim.

"Mr. Bryan has shot his bolt," said he, "and will not grow stronger as the campaign progresses."

DEMOCRATIC CLANS GATHER FOR THEIR BIG "NIGHT BEFORE"

With everything pointing to a harmonious convention to-morrow in Faneuil Hall, the Democratic clans are gathering at the Quincy House to-day for their "night before."

The candidate for Governor is to be Rep. ester James H. Vahey, who has no opposition. The candidate for Lieutenant-Governor is to be John Golden of Fall River. If he can be persuaded to say yes. If Mr. Golden does not run, the candidate may be John Alden Thayer of Worcester.

Vahey and Golden is regarded as the strongest ticket that can be nominated.

The Democratic State Committee will meet this evening at the Quincy House, and afterwards the details of the convention will be gone over and the remainder of the State ticket selected.

SHEARN AROUSES ENTHUSIASM OF LOWER EAST SIDE

NEW YORK Sept. 30.—The independent spirit of the voters of 1905, when for the first time the grip of Tammany Hall on the districts of the lower East Side was broken, again was manifest last night at the Independence party's rousing meeting at Henington Hall, No. 214 Second street.

The stirring scenes, the tumultuous cheering and the riot of enthusiasm which the various speakers invoked from an audience which packed the great hall almost to suffocation were only repetitions of the occurrences of the last mayoralty campaign.

Clarence J. Shearn, William A. De Ford, Stevens, candidate for Secretary of State; Dr. William Irving Sirvich, candidate for State Treasurer; Colonel John T. Martin, Elias B. Goodman, Henry A. Goulden, James A. Deegan and Colonel James Mann made candidate for Attorney-General; Frank H. addresses.

ARCHBOLD DECLARES LETTERS WERE TAKEN FROM FILES AND SOLD

NEW YORK, Sept. 30.—In connection with the exposures of Standard Oil correspondence with political leaders made by William Randolph Hearst, John D. Archbold, Vice-president of the Standard Oil company, to-day gave out a statement in which he says that three years ago he discovered that certain letters were missing from his files. The man who was accused, says Mr. Archbold, denied his guilt, but later the person to whom some of the letters had been sold offered to return them for a consideration. According to the story of the go-between, declares Mr. Archbold, he had disposed of the letters to men representing Mr. Hearst's Journal. The production of stolen letters by Mr. Hearst's former correspondents and concludes Mr. Archbold's statement. "Obviously among such a coterie authenticity of their output is not to be lightly accepted."

TAFT'S BROTHER IS NAMED AS PARTY IN BIG GAS COMBINE

CLEVELAND, O., Sept. 30.—Archbald & White's $75,000,000 Columbia gas combine was projected into the national campaign when Lawyer S. Hughes Johnson of Cleveland sent a letter about it to William H. Taft.

Johnson tells Taft of the suit against the Columbia syndicate, and of having filed for a stockholder in the People's Gaslight company of Cleveland.

In this suit, he tells Taft, he accused his brother, Charles P. Taft, of certain gentlemen associated with him represented Standard Oil interests, of having promoted a combination of all the gas companies of Cincinnati and Cleveland with the idea of preventing competition.

CAMPAIGN PROBLEM NOW NOT OF VOTES, BUT OF DOLLARS

NEW YORK, Sept. 30.—Both Republican and Democratic national campaigns are broke. Their treasuries are on the verge of bankruptcy. The problem in both Republican Tower and Hoffman House headquarters is not of votes, but of dollars.

Up to date the Democrats have raised a little more than $300,000, derived mostly from small subscriptions. The Republicans have secured not to exceed $500,000, rated in larger sums and from fewer individuals than the Democratic fund.

Both parties already have expended practically their entire receipts and have outstanding contracts that will tax the Republicans to the limit to pay money to undertake the final month's campaign, which always has been the most expensive period.

TAFT PROMISES TARIFF REVISION AND REDUCTION

SIOUX CITY, Ia., Sept. 30.—Tariff revision, gently downward, in some instances upward, notably on pottery, was the keynote of Candidate Taft's ten speeches here. In none of them did he forget to "go after" his Nebraska opponent. The Odion's campaign through South Dakota terminated with an address to an audience from four States, Iowa, Nebraska, South Dakota and Minnesota.

BRYAN CHANGES HIS SCHEDULE AND HURRIES TO LINCOLN

ROCK ISLAND, Ill., Sept. 30.—William Jennings Bryan has suddenly changed his schedule and is cancelling dates with his brother, Charles W. Bryan, and is hurrying to his home in Lincoln, Neb. Mr. Bryan had planned a speaking tour through Iowa beginning to-morrow, but after conferring with his brother he suddenly announced a reversal of program.

Last night Mr. Bryan issued a statement in which he said that he would leave for Lincoln to-day, making several speeches en route. The principal address of the day was planned for Knoxville, Ia. Mr. Bryan's schedule calls for his arrival at Lincoln early to-morrow morning.

Although there is no foundation for the announcement, it was reported to-day that Mr. Bryan's brother had persuaded him to give up his strenuous campaigning on account of his health.

COLLEGE MEN TO BE APPEALED TO IN FIGHT FOR TAFT

NEW YORK, Sept. 30.—College men in the institutions of learning in this country are to be appealed to between now and the election to "whoop it up for Taft."

The first aggressive step in this direction was taken to-day when eastern headquarters of the National Republican College League was opened on Fifth avenue, in the offices of the National Republican Committee. Alfred E. Lunt, president of the league, has placed Herbert S. Myers of Columbus, O., for years president of the Ohio Republican College League, in charge of the New York headquarters.

Already 300 Taft and Sherman clubs have been formed in colleges and universities, and these will at once begin active work. Nearly 100,000 members are enrolled. A college campaign paper with a national circulation of 50,000 will appear in a few days, and will be used as a powerful campaign weapon to fight for the party. A register will be kept at the headquarters for college men who may call.

THE NATIONAL GAME

By American Cartoonists.

RIOT OVER PROTESTED GAME.--By T. E. Powers.

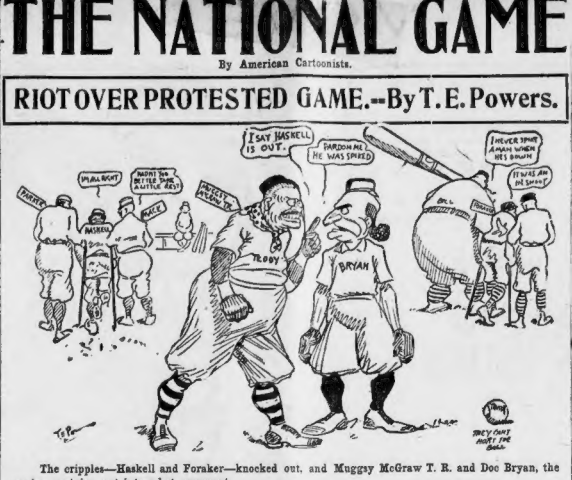

The cripples—Haskell and Foraker—knocked out, and Muggsy McGraw T. R. and Doc Bryan, the opposing captains, get into a hot argument.

There Are Lots of Bases He Won't Touch

MORE LOVE OF GOD NEEDED IN OUR EDUCATION

—Archbishop O'Connell

"This is a cold age in which we are living. What we want is more heart and more love of God in our education."

Archbishop William H. O'Connell made this statement to 700 Boston college students gathered in Immaculate Conception Church at the formal opening of the college, which was marked by a solemn high mass.

"Why are you here to-day?" continued the Archbishop. "There are many other schools and colleges which have opened wide their arms and would give you a welcome. You are here because you are taught sentiment and love of your religion.

"Other schools and colleges tell their pupils to be honest and to be good but we teach our boys how to be honest and good through religion."

After mass the boys went direct to their study rooms at the college. A total of 677 students are enrolled this year, nearly twice as many as last year.

Rev. Thomas I. Gasson, president of the college was enthroned of the mass; Rev. James I. McGuire, deacon, and Rev. H. A. Bullois, S. J., sub-deacon. The assistants to His Grace the Archbishop were Rev. J. Hayes Richards and Rev. Charles J. Lyons.

REFUSES TO LET THAW GO

By Boston American Leased Wire.

NEW YORK, Sept. 30.—Sheriff Lane of West Chester County to-day, at White Plains, declared he would refuse to deliver over Harry K. Thaw to the federal authorities at Pittsburg, even should they send for the prisoner with the order of a Pittsburg federal judge.

"I will have the matter adjudicated in the State courts here," said the sheriff. "I will exhaust every possible recourse I have in the State courts before I will permit Thaw to go to Pittsburg. I consider him a dangerous lunatic who should not thus be permitted to get beyond the jurisdiction of the State."

WIFE ORDERED OUT OF HOME, KILLED SELF

MILFORD, Sept. 30.—Ordered from home by her husband during a quarrel, Mrs. Vet madalia Ciriwithden seized a revolver and shot herself in the breast, dying almost instantly. At the same time the angry husband, it is said, fired four shots at a well-known young man who was visiting the house.

Ciriwithden had started on a trip to Georgetown, but returned home rather unexpectedly, and a quarrel ensued in which he told the women to leave the premises. Ciriwithden allowed her to gather together her few trinkets. He remained in the room as she descended to the porch and was astonished when she returned.

She pleaded to stay for the sake of her little girl, but the husband was obdurate. He offered to accompany her to the home of her parents, but she refused and once more left him.

Then he heard a pistol shot, and rushing down stairs found his wife lying near the door with a bullet wound in the breast. Ciriwithden called up Dr. F. T. Hubl, who lived opposite. He was conscious and said: "I am afraid I have a dead woman on my hands; come with me."

FAVOR MAYOR'S MARKET LEASES

Mayor Hibbard has won another victory over the Finance Commission, on the acceptance in the committee on markets of the plan for new leases of Faneuil Hall Market. At a meeting of the committee at City Hall, it was decided to report on Monday to the Board of Aldermen in favor of an increase of 25 cents per square foot for the market area, extra rental price for areaways.

It is believed the marketmen will make a concerted fight against a further increase of their rentals at this time.

JOHN D. BACK AGAIN AS HEAD OF OIL TRUST

NEW YORK, Sept. 30.—John D. Rockefeller, who has taken the public into his confidence in telling the story of his life in a popular magazine, has emerged from the partial retirement in relation to the affairs of the Standard Oil Company and is once more its active, dominant head.

Mr. Rockefeller testified in Chicago some time ago that he had had no active part in the concern for two or three years; now this is all changed. Where two or three years ago he visited No. 20 Broadway, the Standard's headquarters, only once in several months, he now makes his appearance once or twice a week.

Mr. Rockefeller is a keen analytical student of big social and economic movements, and in discussing the present spirit which is moving the American people he has declared to close personal friends that he believed a policy of publicity was best, especially in a country where reading is so universal and a tremendous campaign of education being carried on by the newspapers and the magazines.

It is in the furtherance of this plan that he has again taken the leadership of the corporation that is figuring so vitally in the present political campaign. Nothing is now done by the Standard Oil Company without first consulting Him.

QUICKLY CURES
RHEUMATIC PAINS

Go to any good prescription druggist and get the following:
Fluid Extract Compound Syrup of Sarsaparilla, and one ounce Toris Compound. Add these to a half pint of first-class whiskey, and use a tablespoonful before meals and at bed time. The bottle must be well shaken each time.
Toris compound is a product of the laboratories of the Globe Pharmaceutical Co., Chicago.
Although this is a seemingly a commonplace formula, yet it is the same effective remedy for the eradication of acid poisons from the blood, commonly known as rheumatism, and at the same time restoring the whole system to a vigorous, healthy condition.
The enfeebled body and nerves will feel its remarkably restoring effects after the first few doses, but it should be continued until health is fully recovered.
The prompt use of this excellent mixture will be found to save many a dollar in doctor bills and much suffering.

KERN WAS CHAMPION OF INDIANA GAMBLERS

EX-STATE OFFICIAL SAYS CANDIDATE, AS TAGGART'S COUNSEL, TRIED TO BALK REFORM.

CHICAGO, Sept. 30.—John W. Kern, Democratic candidate for Vice-President, was depicted as the defender of roulette wheels and faro banks, the champion of the gambling houses at French Lick and West Baden, in a statement issued at Republican national headquarters by Charles W. Miller, ex-attorney-general of Indiana.

Miller is the official who closed Thomas Taggart's gambling casinos at the two Indiana resorts two years ago, and he makes the charge that in his efforts to enforce the anti-gambling laws he was fought at every turn by Mr. Kern.

"When I closed up the French Lick and West Baden casinos," said Mr. Miller, "Mr. Kern was on the ground in the interests of Tom Taggart to balk me at every turn. He was Taggart's attorney. He defended Taggart in the courts and in the newspapers, belittling the efforts which the State was making to put these gambling houses out of existence."

In retaliation for the attack by Democrats upon George E. Sheldon, treasurer of the Republican National Committee, the Republican managers clipped an editorial from the Terre Haute Star of September 27, listing ten corporations for which John E. Lamb, acting chairman of the Democratic National Committee, is general counsel.

BRYAN THROWS DOWN GAUNTLET TO ROOSEVELT

Peerless One Declares That President Has Demanded Aid of Trust Heads.

ROCK ISLAND, Ill., Sept. 30.—Challenging comparison of his own record with that of the President and intimating that the chief executive had practically demanded the support of all the trust magnates, William J. Bryan has issued a hot reply to Roosevelt's recent statement.

In his onslaught Bryan says:

"If elected I will enforce the laws against trusts, not spasmodically and intermittently, but persistently and consistently."

"They will not be suspended even for the protection of Cabinet officers," he adds curtly, referring to the presidential white-washing of J. Paul Morton.

Concerning the President's accusations intended to connect him with law-defying trusts, he says:

"I have lived in vain if your accusations lose me a single friend."

Campaign Contributions.

Referring to the President's mention of the contributions to his campaign fund of 1896, he challenges Mr. Roosevelt to make public the republican contributions made to Mr. Hanna that year.

"I am willing to have both funds published; are you?" he demands.

He arraigns the President in summary style for declaring in his letter that he is opposed to making campaign contributions public before election because the public would draw a wrong conclusion. He charges that this statement shows the President is not willing to trust the people.

He says that Mr. Taft will not dare approve this statement of the President, which is equivalent to saying that the people have not sufficient intelligence to draw a correct conclusion from such contributions as those of H. H. Harriman and John D. Rockefeller to the Republican campaign. If those contributions were made later, before election.

The Haskell Charges.

Other striking points in the letter are: "Any charges against Haskell cannot be construed as connecting Democratic party with any trust or law-defying corporation.

"You have given wings to accusations against me that any disinterested person would make against another without investigation."

BANKER ENDS LIFE IN BAY

PORTLAND, Me., Sept. 30.—Despondent over the lack of work and fearing an operation which he knew must be performed, Rollo F. White, a prominent Elk, Mason and Shriner, jumped from the Boston boat in Portland Harbor to-day and was drowned. He has been living in Lewiston, Me., for a year, but is better known in Ohio, where he was a prominent banker at Washington Court House.

WASHING THE HAIR.

Common Soaps and Shampoos Often Do More Harm Than Good.

People might as well look facts in the face and not be humbugged any longer by dangerous and worthless preparations for the hair. The vital point to remember is this: Dandruff is the direct cause of nearly every case of baldness, and is also the principal cause of many other ailments of the hair and scalp. The only thing needed above all other things to overcome dandruff and give the hair the gloss of health is cleanliness. You have got to clean the scalp of scales and dandruff, and you have got to keep the pores of your scalp open before you can hope to have beautiful hair. From the sebaceous glands on your head there constantly comes an oily secretion to moisten the scalp and give a gloss to the hair. Floating in the air are millions of fine particles of dust, dirt and disease germs. These settle upon the head, mix with the oily secretions, and in a very short time dandruff and scales are formed. These scales stop up the pores, so that the hair roots are not nourished as they should be. And then the hair becomes sick, dies and falls out. Some people allow all this dirt and disease and filth to accumulate on their heads for weeks or months without washing the scalp and hair. Everybody's head and hair ought to be washed at least once a week, no matter what anybody else tells you. But don't make the mistake of using common soaps and shampoos. Common soaps contain too much alkali, and they leave the hair dry and harsh, and they do not leave the scalp in a healthy condition. Improper soaps and shampoos actually do more harm than good. You should use the one thing in all the world which is above suspicion and above criticism, and that is Birt's Head Wash. It is made of Refined Soap, Cocoin Cocoanut Oil, White of Eggs, Glycerine and Salicylic Acid. This formula is so generally recognized as proper that you are invited to ask your physician if you know what he thinks about it. Birt's Head Wash doesn't simply take off the dirt, dandruff, germs and disease, but it leaves the scalp soft and moist and the hair fine and glossy. The first time you use Birt's Head Wash you can see an improvement in your hair, and its regular use will help to completely overcome dandruff. You will be astonished how many impurities will be found in your head and hair, because nothing takes them out like Birt's Head Wash. If your druggist will not supply you, send 50c in stamps or money order to Birt's Head Wash, 576 Fifth Avenue, New York, and a package will be sent you by prepaid mail.

W. L. DOUGLAS
THE BEST $3.50 SHOES FOR MEN
W. L. DOUGLAS MAKES AND SELLS MORE MEN'S $3.50 SHOES THAN ANY OTHER MANUFACTURER IN THE WORLD.

The reason W. L. Douglas $3.50 shoes are worn by more men in all walks of life than any other make is because I give the wearer the benefit of the most complete organization of skilled shoemakers in this country, who receive the highest wages paid in the shoe industry and whose workmanship cannot be excelled.

The selection of the leathers and other materials for each part of the shoe and every detail of the making is looked after by specially trained experts in every department.

If I could take you into my large factories at Brockton, Mass., and show you how carefully W. L. Douglas $3.50 shoes are made, you would then understand why they hold their shape, fit better, wear longer, and are of greater value than any other make.

(Signed) W. L. Douglas

W. L. DOUGLAS $4.00 GILT EDGE SHOE
Cannot Be Equalled at Any Price.

W. L. DOUGLAS BOYS' SHOES $1.75 AND $2.00. JUST THE SAME AS MY MEN'S $3.50 SHOES. THE SAME LEATHERS, FOR STYLE AND FIT.

W. L. Douglas name and price is stamped on the bottom, which protects the wearer against high prices and inferior shoes. BEWARE OF SUBSTITUTION. TAKE NO SUBSTITUTE.

Post Color Eyelets used exclusively. Catalog Free. W. L. DOUGLAS, Brockton, Mass.

W. L. Douglas Shoe Stores in Boston:
635 Washington St. 291 Washington St., cor. School St.
82 Court St., cor. Howard St. 130 Hanover St.
115-117 Summer St., cor. Lincoln St.
2,331 Washington St., opp. Dudley St. Terminal.

DEATH NOTICES.

ALDRICH—In Lynn, Sept. 27, Samuel N. Aldrich of Boston.
Funeral services at his late residence, 228 Newbury st., Boston, on Wednesday at 2 p. m. Kindly omit flowers.

ALLINS—At Quincy City Hospital, Sept. 27, Charles F. Allins, aged 76 yrs.
Funeral at late home, 48 Pierce st., East Milton, Wednesday, Sept. 30, at 2:30 p. m. Relatives and friends invited.

BENSON—In Revere, Sept. 28, Myra B. Benson, 36 yrs.
Funeral at the residence of her sister, Mrs. Frank P. Cudworth st., Revere, Wednesday, Sept. 30, at 2 p. m. Relatives and friends invited to attend.

BLYERWELL—In Roxbury, Sept. 26, Thomas Blyerwell, husband of Margaret Blyerwell.
Funeral services at late residence, 9 Linwood st., Wednesday at 2:30 p. m. Relatives and friends invited.

BYRNE—In South Boston, Sept. 27, Michael J. Byrne.
Funeral from the residence of his sister, Mrs. Sarah Cyrus, 308 West Broadway, Thursday, Oct. 1, at 8:45. High mass of requiem at St. Vincent's Church at 9 a. m. Relatives and friends invited to attend.

CODING—In Cambridge, Sept. 29, Ellen Coding, widow of Patrick Coding, aged 70 yrs. Member of Cathedral Columbian Catholic Circle.
Funeral from her late residence, 7 Fern st., at 1:30 p. m. Services at St. Mary's of the Assumption at 2 o'clock. Relatives and friends invited. Interment at St. Paul's cemetery.

HARNETT—In Cambridge, Sept. 29, Anna Harnett (nee Holland), widow of John Harnett, and mother of the late Patrolman Timothy J. Harnett.
Relatives and friends are invited to attend the funeral from the residence of her son-in-law, Thomas F. Phelan, 10 Thorndike st., Cambridge, Oct. 1, at 8:15 a. m., thence to St. John's Church at the Gerard Church at 9 o'clock. Interment at Holyhood.

KING—In Brookline, Sept. 27, Maynard, beloved husband of Ida M. King, aged 57 yrs. 10 mos.
Funeral from parents' residence, 4 Juniper st., Wednesday, Sept. 30, at 2:30 p. m. Relatives and friends respectfully invited.

LOVEWELL—In Hingham, Sept. 27, Henry W. Lovewell, 93 yrs. 9 mos.
Funeral on Tuesday at his late residence, Lorrill st., at 2 p. m. Burial private.

LONG—In Monterey, Va., Sept. 20, Louisa C., widow of Daniel Long.
Services at Union Church, Forest Hills, 11 a. m., Wednesday, Sept. 30.

O'CLAIR—In South Boston, Sept. 29, Mary, beloved wife of the late Michael O'Clair, and beloved mother of her son, John J. O'Clair, aged 68 yrs. 6 mos. 29 days.
Funeral from her late residence, 11 Dorrance st., Thursday, Oct. 1, at 8:30 a. m. High mass at date of Heaven Church at 9 o'clock. Relatives and friends are kindly invited.

PLANT—In East Cambridge, Sept. 28, Catherine J., beloved infant daughter of Thomas and Catherine Plant (nee Dwight), 2 yrs. 9 mos. 11 days.
Relatives and friends kindly invited to attend the funeral from the residence of her parents, 10 Cedar st., Wednesday, Sept. 30, at 2 p. m. Burial at St. Paul's cemetery, Arlington.

SANDERSON—In Dorchester, Sept. 28, Mary Lewis, wife of Geo. W. Sanders.
Funeral services at residence, 64 Glenway st., Wednesday, Sept. 30, 2 p. m. Relatives and friends invited.

SANFORD—In Somerville, Sept. 28, James O., infant son of James O. and Bessie Sanford, 1 yr. 9 da.
Funeral services will be held from the residence of his parents, 30A Summer st., Wednesday at 4 o'clock.

WATKIS—In Cambridge, Sept. 28, Esther F., infant daughter of James and Delia Kearney Watkis.
Funeral from parents' residence, 183 Hamilton st., Wednesday, Sept. 30, at 2 p. m. Relatives and friends respectfully invited to attend.

Boston American Daily Home Magazine

MIRANDY ON RETAINING A HUSBAND'S LOVE

By Dorothy Dix

"Husbands ain't nothin' but babies wid beards. You got to pet 'em some, an' spile 'em some, an' spank 'em some, an' stuff 'em on what dey laks to eat"

"D' other night" said Mirandy, "Sis Cynthy, which is one of dese heah trouble gatherers what ain't never happy onless she is a-settin' up nussin' a secret sorrer, comes to my house, an' after we done pass de time of day she leave a stab dat busied its' buttons off de middle of de back of her shutwaist.

"'Sis Mirandy,' says she, 'what is dis world a-comin' to? For hire's done got so you can't believe half you see, an' nothin' dat you hears.'

"'De shorely am a vale of lies and liars,' I respons, 'but what is done happen to you dat makes you pessimistical in dat tone of voice?'

"'Well,' says Sis Cynthy, 'you know dat diversakes lady what comes to our church las' week an' delivers a lecture before de Daughters of Zion on de subject of "How to Retain a Husband's Affections"? She certainly did talk most grand, an' it was a oddifyin' discourse as I ever listened to.

"'Hit's a mighty funny thing to me,' spon's I, 'dat all de women dat is goin' around layin' down de law about how to keep a husband is orgin wuss'n de men, or on maids what ain't never and'em.'

Was a Talker from 'Way Back

"'Dat's de true word,' 'eclaimed Sis Cynthy, 'but didn't none of us think of hit at de time; an' she was a talker from 'way back. She began by sayin' dat men was kin' an' prone to change as de sparks am to fly upward, and dat by de time a woman gets settled down inter double harness de man has most gin'rally kicked over de traces.'

"'What wife in dis audience,' says she a-pintin' a long finger at us, 'what wife in dis audience can rise up from her cheer an' say dat her husband treats her as tuk he did in de days dat he was courtin' dat dey sets around home in a way dat is pleasin' to her? Does he bring her violets when he would make a clam on ice seem real exceptionable? Does he pitch in an' wash de dishes an' even' bottle an' pan hisself? Does he take her out to de theayter an' to lectures an' to concerts an' to balls? Does he tell her how beautiful an' wise an' good she is, an' say dat he asks nothin' of Heaven but to make him her slave?

"'No! A thousand times, no! You all knows dat when yo' husbands don't make sheir shadow and sunshine, in sickness and health.

So don't you see, my girls, what the strength and quality of yourself is must be when you agree to become a man's wife?

A six-inch-high pedestal is not too long for any young people to stand, and it is one of the sweetest perfumes in a girl's life.

I am not an advocate of long engagements—of three or four years—because I think both girl and man are in a false position. They see each other every day, and there is great danger of their love becoming dulled and commonplace.

But don't, I beg of you, become engaged to a man whom you have known but two weeks.

Engagements of this kind are usually the result of Summer vacations.

Given a small beach, or mountain path, there are very few young people who are not easy prey for little Master Cupid.

But if they would only wait and review the situation by prosaic daylight, I have no doubt a far greater number of ultimate happiness.

Girls frequently write me that they are "desperately" in love with some man whom they have met perhaps three or four times.

I do not worry greatly over such letters, because I know that the ardor of most of them will fall out of love as easily as they fell in. And all I ask of you is to be sure of yourself before you marry. Don't mistake infatuation for love.

In real love there must be a steady friendship, and respect and esteem, behind the first glamour. For the glamour may be transient, even the most wonderful romance remains forever where the marriage is built on love in its highest, best sense.

When Love Grows Cold

A Recent Example Warns Against Hasty Marriages

By BEATRICE FAIRFAX

Till other day a bride of two weeks came to her husband, the handsome being that her love had grown cold.

She had married after an engagement which lasted two weeks.

The love that cools in four weeks is, of course, but a flash in the pan, and not even a good imitation of real love.

It is only in novels that true love comes at first sight. The first meeting may excite admiration and a determination to become friends, but it cannot excite actual love.

How can you be sure that you want to spend the rest of your life with a person whom you have only met one once? You may know that you like to dance with him, to talk with him; but how about sitting opposite him at the breakfast table 365 days in the year?

Don't make up your mind to accept a man until you are quite sure you will be happy with him; and then think it all over again, and don't accept him until you are quite sure that you can't be happy without him.

He may be slim and young and dashing now, but some day he may be old and heavy and his waist line a thing of the past. Can you love him then? If not, why come?

He may develop little mannerisms that will drive you to distraction, but you must love him well enough to put up with them.

You must love him well enough to wear the same coat for three or four seasons without complainingly in case times are hard.

In other words, you must love him in health and sunshine, in sickness and trouble.

So don't you see, my girls, what the strength and quality of yourself is must be when you agree to become a man's wife?

A six-inch-high pedestal is not too long for any young people to stand, and it is one of the sweetest perfumes in a girl's life.

I am not an advocate of long engagements—of three or four years—because I think both girl and man are in a false position. They see each other every day, and there is great danger of their love becoming dulled and commonplace.

But don't, I beg of you, become engaged to a man whom you have known but two weeks.

Engagements of this kind are usually the result of Summer vacations.

Given a small beach, or mountain path, there are very few young people who are not easy prey for little Master Cupid.

But if they would only wait and review the situation by prosaic daylight, I have no doubt a far greater number of ultimate happiness.

Girls frequently write me that they are "desperately" in love with some man whom they have met perhaps three or four times.

I do not worry greatly over such letters, because I know that the ardor of most of them will fall out of love as easily as they fell in. And all I ask of you is to be sure of yourself before you marry. Don't mistake infatuation for love.

In real love there must be a steady friendship, and respect and esteem, behind the first glamour. For the glamour may be transient, even the most wonderful romance remains forever where the marriage is built on love in its highest, best sense.

THE HALL-ROOM BOYS

THEY GO TO THE BROCKTON FAIR—AND WALK HOME.

Copyright, 1908, by American-Journal-Examiner

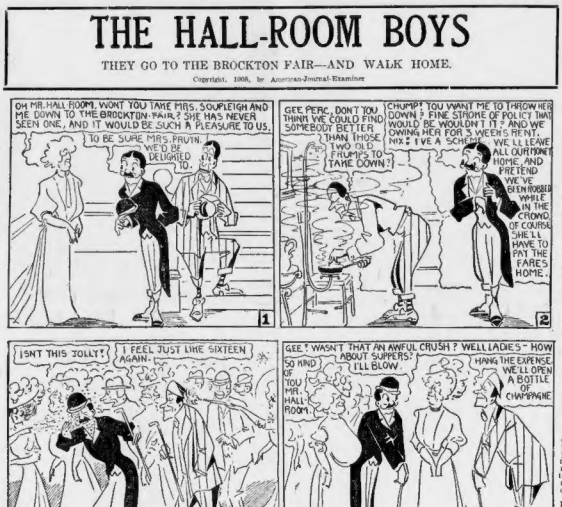
OH MR. HALL ROOM, WONT YOU TAKE MRS. SOUFLEIGH AND ME DOWN TO THE BROCKTON FAIR? SHE HAS NEVER SEEN ONE, AND IT WOULD BE SUCH A PLEASURE TO US.
TO BE SURE MRS. PRUTN WOULD BE DELIGHTED TO.
GEE PERC, DON'T YOU THINK WE COULD FIND SOMEBODY BETTER THAN THOSE OLD FRUMPS TO TAKE DOWN?
CHUMPS! YOU WANT ME TO THROW HER DOWN? FINE STROKE OF POLICY THAT WOULD BE. WOULDN'T IT? AND WE OWING HER FOR SUMMER'S RENT. NIX! I'VE A SCHEME. WE'LL LEAVE ALL OUR MONEY HOME, AND PRETEND WE'VE BEEN ROBBED WHILE IN THE CROWD. OF COURSE SHE'LL HAVE TO PAY THE FARES HOME.
1
2

ISN'T THIS JOLLY? I FEEL JUST LIKE SIXTEEN AGAIN.
GEE! WASN'T THAT AN AWFUL CRUSH? WELL LADIES - HOW ABOUT SUPPER?
SO KIND OF YOU, MR. HALL ROOM!
HANG THE EXPENSE WE'LL OPEN A BOTTLE OF CHAMPAGNE
I'LL BLOW.
3
4

LET'S BUY SOME PEANUTS FIRST. GOOD HEAVENS! I'VE BEEN ROBBED!
IT MUST HAVE HAPPENED IN THAT AWFUL JAM!
OH DEAR! ISN'T THAT TOO BAD!
ME TOO!
10-15-25-30! - I'VE JUST ENOUGH TO TAKE MRS. SOUFLEIGH AND MYSELF HOME. I'M AFRAID YOU BOYS WILL HAVE TO WALK BACK.
5
6
W. G. F. Gallo

The Manicure Lady

She Has Yearnings for Life on Some Other Planet

By WILLIAM F. KIRK

"AIN'T you ever been interested in astronomy, George?" asked the Manicure Lady.

"Nix," said the Head Barber, looking up at the stars once in a while, but now my neck is so fat that every time I look straight up I cut it on the back of my collar. What's the use of keeping track of the stars, anyhow? They are all there, ain't they? We don't reach them, can we, no matter how much we rubber?"

"That ain't any kind of talk for a clerical jerk which is living in this enlightened era," declared the Manicure Lady. "I should think, George, that you would like to spend some of them spare hours when you ain't whittling whiskers in looking over the vast beauties of the mighty firmament, where countless suns and their attendant planets sweeps majestic through illimitable space. I seen that in a book, that last part.

"Time is too hard for frills," said the Head Barber. "The way I figure it, I'm wise enough to the stars when I have to climb five flights of stairs to my lowly little Harlem flat after a hard day at the shop.

"Five flights of stairs wouldn't be bad for Edward Payson Weston or Jim Corbett, or a kangaroo, but for a guy that has kidney feet from standing up on hoofs and hours on end, it's some stiff proposition. I still have to know about stars and planets. All I want to know is that my $3 shot and rain hat are safe."

Calls George an Earth Worm

"Barbers is awful grovelers and earth worms," said the Manicure Lady. "Any one would think, give up their job to get grance to the humming birds. Don't you ever dream at nights of the Seven Sisters or Orion?"

"I hardly ever dream any dreams at all," replied the Head Barber. "All I do is snore."

Advice to the Lovelorn

By BEATRICE FAIRFAX

YOU ARE RIGHT

DEAR MISS FAIRFAX:

I am in a sorry plight and would be obliged if you would tell me how to cure a habit I have of biting my nails. Some one also takes the same trains I do, and naturally pays my fare. She is not out with him unless he permits me to pay my own fare.

ONE IN NOT BE.

TELL him that it is very kind of you to offer to pay your fare, but that you really cannot permit it. You will have to very firm about it, and if he insists on him that he is forcing you to take another train.

Mrs. Pell, Mentor of Society, to Write for Boston American

If smart society in America has a mentor and guide, it is Mrs. Mary Hutton Pell.

If you ask anybody that knows who is au fait with the latest quirk of etiquette you knows what's what about decorations and entertaining; who has the inner light on the training of servants; who can devise recherche menus for dinner and supper parties; who knows the very latest thing in bridge prizes and has inspirations about cotillion favors and who is an authority on just the right way of giving every sort of a social function, why, the answer will be:

"Mrs. Pell."

Mrs. Pell—the Mercer Pells, you know—was born into the smartest of the smart set, and has long been one of the brightest particular stars of the "400."

She is an acknowledged authority on matters social. The BOSTON AMERICAN has just secured from her a most interesting and instructive series of articles dealing with these subjects.

They will cover the entire social life of a young married woman. The first paper will tell of how the bride, who has just returned to the city from her honeymoon and set up a home of her own, acquaints her friends with the fact that she is ready to receive them, and gives her first dinner.

This will be followed by articles on her first tea and her first "At Home."

Other articles will be devoted to the coming out party of the young daughter and the various functions that are given for the debutante.

The etiquette of mourning will be described, plans for jolly and informal supper parties will be given, as will also suggestions for Halloween parties, and new ideas for the celebration of the stated holidays of the year, Thanksgiving and Christmas.

In all other articles Mrs. Pell will describe how she manages the nitty gritty affairs she superintends, and will tell of how the woman with one maid, or no maid at all, may entertain her friends just as charmingly.

Such a series of articles will meet a long felt want in every feminine breast, and their value will be increased by the reply that Mrs. Pell will make to any inquiries that may be addressed to her about points of etiquette or social usage.

All that the readers of the AMERICAN, who wish information on any of these points, will have to do, will be to address Mrs. Pell, care BOSTON AMERICAN, No. 80 Summer street, Boston.

The first article in this remarkably interesting and valuable series will appear in this page to-morrow.

Economy Cook Book Free

Indexed Blankbook Given for Every Recipe Printed

FRIED QUAHAUGS

One pint opened quahaugs, drained and chopped medium fine; two eggs slightly beaten, two soda crackers rolled fine and added the last thing. Fry like fat salt pork till nicely done, then fry quahaugs a delicate brown. From the spoon, about as large as moderate sized quahaug. One pint this will be always used.

MRS. MARY E. HARRIS.
Pine Hill.

PICKLED BEETS

Boil your beets and slice them as for table use, heat your jars and fill them up with sliced beets. To every gallon of the hot, add sugar, salt and pepper, run a silver fork around the beets so as to be sure and let the air out, and then fill it up with boiling vinegar. Be sure and have good vinegar before putting in beets.

MRS. H. E. LACEY.
No. 430 Washington street, Providence.

PRUNE WHIP

Cook one-half pound prunes on hook of stove, add one cupful sugar, until they cook themselves dry. Remove stones and add one-half cup granulated sugar and cook until gluey; beat the whites of two eggs very stiff and thoroughly mix with prune mixture. Serve with whipped cream.

MRS. WILLIAM LEONARD.
Easton Centre.

ORANGE PIE

To the grated rind and juice of one orange add one cocoanut, grated, and three tablespoons flour, three eggs (save whites of two). Mix thoroughly with one pint cold milk. Bake with one crust, then frost with the two whites beaten stiff with powdered sugar added. Return to the oven to brown. Delicious.

MRS. PICHE.
Chapel street, Harrisville, R. I.

ITALIAN CARAMEL PUDDING

One quart of milk, two cups of granulated sugar, one-half cup of flour, one-half cup of butter, six eggs and teaspoon vanilla. Melt the butter in saucepan over fire, add flour and stir well, add the milk and boil, stirring all the time, until you cannot taste the flour. Brown the sugar and stir well into the pudding. Add eggs, yolks and whites, beaten separately, and vanilla. Boil in buttered mould two hours. Serve hot with wine or other liquid sauce.

MISS ELIZABETH ROBINSON.
No. 28 North Main street, Middlebury.

Expert Advice on Health and Beauty

BY THE PROFESSOR

TWO REQUESTS

DEAR PROFESSOR:

Will peroxide in the water in which I wash my hair lighten it in addition to leaving it soft and wavy? If it a little lighter. Please advise me also if there is anything that will make a thick lip thinner?

WAITING.

PEROXIDE will lighten the hair, but the use of it in time injures the hair. Why not use a tablespoon of salts of tartar in the shampoo water and the juice of half a lemon in the rinse water. This will give the beautiful golden tint to the hair without injuring it. Compressing the lips together and holding them tightly may help some. Otherwise, nothing but the surgeon's knife can change the lips.

HAIR TOO THIN

DEAR PROFESSOR:

I am a young man and my hair is very thin. I would like it to grow thick and darker. Will vaseline grow hair in a short time, and will it cause it to be any darker? If so, which is the best kind to use?

N. L. F.

VASELINE is about the best hair grower. Get the cgarnon variety known as red vaseline to the druggists. Massage the scalp well every night with a very few shampoo, drying the hair in the sun and drops of this until it has all been absorbed. Do not use too much, as it will only make the hair greasy and disagreeable. Two tablespoonfuls should be enough for cleanliness sake, and then use egg Vaseline makes the hair slightly darker.

Helpers for Housewives

If every quart of water to be used in cleaning a silk dress, either white or colored, pare and grate one large potato. Put the grated potatoes into the water, which must be cold and soft; let water stand two days without being disturbed and then carefully pour off the clear liquid from the sediment into a large vessel, into which dip the garments up and down. Silk must not be creased by wringing. When nearly dry, lay it flat on a table and wipe it first on one side and then on the other. If it needs pressing, do so between flannel with a moderate iron.

* * *

Flannel rags, if soaked in the following mixture and then dried, will make splendid rub off peeling instead of using knife.

* * *

Cold boiled rice left from a meal can be utilized by adding a beaten egg and milk and formed into cakes and fried.

* * *

Use olive oil when salting almonds or peanuts. It gives a finer flavor than butter.

* * *

When putting up peaches scald them and did polishing clothes for silverware: Mix two pounds of whiting and one-half ounce of borax and with a gallon of gasoline. Stir well and mix thoroughly. Clothes dipped in this mixture should be hung away from fire in open flame, and when dried they not only give a fine gloss to silverware, but will not hurt the hands, and will preserve their polishing qualities indefinitely.

Tomorrow's Best Bargains

Money-Savers for Thrifty Shoppers Selected by an Expert

IN THE MUSLIN UNDERWEAR department at Filene's to-morrow about sixty nainsook corset covers will be placed on sale at 17 cents each that are usually good values, as they are regular 25 cent garments. They are made with three rows of lace insertion with ribbon and beading between and are finished with lace edging around neck and sleeves. Also a big lot of good bargains.

IF YOU WOULD LIKE TO PURCHASE a pair of fine linen sheets a bargain you will find on sale at Vorenburg's Novelty Store to-morrow. They are unusually good values at 70 cents, as they are regular $1 goods. They are made of a solid soft cotton and are warranted. Also a big lot of Roman or bright finish, in plain, beaded or fancy designs. This price is special for Tuesday.

SOME REMARKABLE VALUES IN ladies' tailored suits may be had at Shea and Norcell's to-morrow, when just twenty-five will be sold formerly $25 up to $35, and will be marked to one price, $10 each, as a special Tuesday bargain. This lot contains odds and ends of heavy Fall materials, including broadcloths, cheviots and serges in both grade models, made with semi-fitted and tight-fitted coats, lined throughout with fine taffeta silks or satins, and cut with flare or pleated skirts. You will have plain gored or pleated skirts in black, navy, fine somber mixtures and fine splendid browns and garnet that are splendid bargains. The sizes run from 34 to 40.

ONE OF THE SMARTEST FALL waists will be offered at a special price to readers of the BOSTON AMERICAN to-morrow at Houghton & Dutton's. This model is made of all-over tucked net in a buttoned-back, long-sleeve model, with high shaped neck and a fine all-over lace insertion and lace bow. The front and sleeves are trimmed with wide bands of tucks and insertion and edging. It is a splendid model for the coming season, and not to call customers will be sold for $3. This is a bargain.

THURSDAY AT Mace & Donnell's Tremont Street Store about fifty black silk petticoats will be on sale at a special price for that day only. They are of fine taffeta. These are their standard 98-cent goods, to be marked to 70 cents each for Thursday only. They are neatly made skirts of good quality sateen, are cut good and full and have deep flounces.

AT FERDINAND'S BLUE STORE, Roxbury, you will find a lot of mission wood alarm clocks on sale at 98 cents that are worth many times that price. Set the clock for day or living room. They are of solid oak and have heavy dark brass or mission finish, with brass dials, loud alarm and guaranteed to keep good time.

IN THE MISSES' DEPARTMENT AT Jordan Marsh's you will find a lot of girls' wash dresses, made of best percale and chambrays—regular $1.50 goods—that have just been marked to 95 cents each. For an inexpensive fish frock for the girls from six years to fourteen years of age these are excellent values and just the dress for school wear. They are made of navy blue ringed percale and plain chambray, with high neck, long sleeves and deep plaited skirts, and are finished with ping of plain white and black and white striped material.

LABLACHE FACE POWDER
THE GREAT BEAUTIFIER
Use It, You Will Like It
Sold by all druggists or mailed to any address on receipt of 50 cents.
BEN LEVY CO., French Perfumers
125 Kingston St., Boston, Mass.

THE WARRENS OF VIRGINIA

A Novel from the Romantic Belasco Production of the Play by William C. De Mille.

CHAPTER XIV.
The Dupe

ARTHUR WARREN held the candle while his father hastily scanned the dispatch. He read as follows:

"General Humphreys: Take your cavalry and support General Sheridan, who is waiting to intercept and capture the Confederates' supply train on the North road. "SHERIDAN."

"By God, I knew it!" exclaimed Warren bringing his fist down upon the table. "They've discovered the route, the damned rascals. How in the devil did they do it? If we couldn't block the road—ah Ned, you here? Bless me, take charge of the prisoner. Put him in there," he ordered, pointing to the door of the library. "Turn the key and double the guard!

"If the train continues on the North road it goes into certain capture. Our forces will be cut to pieces at the cross roads, but, by God, not least them yet. There is time to warn the train."

"Just time, father," said Lieutenant Warren, "and I know every inch of the road."

"Good, son!"

"No, no! Not Arthur!" protested Mrs. Warren, with fear large in her eyes.

Her husband ignored her.

"Find them on the North road, Arthur and tell them to cut through and meet the Beaver Dam bridge. Remember—pass by Beaver Dam bridge. The North road is ambushed. Don't forget. You must find them, boy; you must find them, son."

"I'll find them, sir."

"Go, boy; go!"

Young Warren, drawing his battered sword a bit from its sheath and feeling for the security of his sword, fairly ran out of the room to take the responsibility of his hazardous task.

The music of the ship fifes and rattling drums of the approaching Confederate drivers floated through the window.

"Do you hear, mother?" said old Warren lovingly, "it's the army! coming up! They'll be here in a minute."

He took up his long overcoat.

"You are not going out, John!"

"Not going out," he cried back at her. "Of course I'm going out! And you're going my child, to keep your bonnet. Not going out! when I hold in my hand," he said softly, as he waved the false dispatch, "new satin and medicated paper for that bonnet."

"I want to see the look on General Lee's face when he comes—when—when this capitulation is signed. Not going out? Why this is the moment that the Warrens finally was born!"

"Here, you, mother, take this dispatch in case some of them get robbed from your pockets. Oh, we've fooled the Yanks this time, mother."

Old Warren slapped his legs and roared with laughter. "I've certainly turned the trick this time on ole Jim Griffin!" he chuckled.

He waited impatiently till his wife appeared in bonnet and shawl. Then on his arm they moved out to await the coming of Lee, the famous strategist, who stepped firmly in Mrs. Warren's delicate hand.

CHAPTER XV.
The Pass

A FEW lamps and an army intern dimly illuminated the big room of the Warren home just before dawn of the day that followed the arrest of Lieutenant Burton, and the finding of the false dispatches that he bore, and that had been scheamed by the Union generals with a view to enticing Confederates to send the relief train into ambush and capture at Beaver Dam bridge.

General Warren sat at the table with the lamp light reflecting on some papers and papers in front of him. Future military operations, as far as possible by the reservation to vigor and new courage of Lee's forces, were running nicely in a brain made excited by his triumph.

All the while his ear was alive for the sound of cheers that would announce the arrival from the front of the mounted officer with the supply train. Every few minutes he heard the sentries challenge and the hoarse response.

A sentinel paced the doorway and Tom Dabney, the general's orderly, stood inside the room, resting on his musket and fast asleep as he stood.

Suddenly the old hunter's ears. Have you heard anything moving to-night?" he asked the sentinel, pointing forward from his reverie.

"Only the noises there, suh, walking up and down. But he's been quiet now for a spell, suh," responded the sentinel.

"Stay no sound over to the South?"

"Toward Beaver Dam way? No, suh."

"She ought to be along, she ought to, the old relief train," observed General Warren, but there was no anxiety in his tone. He was sure that the night's plan had worked for success.

"I'm going to go upstairs and take a nap," General Warren told his wife, "a nap with my boots on and one eye open. I want to be ready when that train comes in."

"Don't be long, dear," she pleaded, and went to seek Agatha, with the reassuring slip of paper that was to be Burton's safe conduct from the Confederate camp after the supply train should have arrived.

General Warren went to the table and, gathering up all his papers, placed them in a metal dispatch box. With these under his arm he started to leave the room. Outside the rails of the guard were heard, as the relief took the place of the men who had been on duty since midnight. The first faint glow of dawn was in the sky.

It was Blake, one of the relief guard, who had just entered upon duty, who answered General Warren's call and assured the commander that he would be awakened as soon as any desirable news of the supply train came over.

Whereupon General Warren blew out the lights and left only the army lantern to dispel the darkness. Blake moved cautiously to the prison room and unlocked the door, calling Burton. "It's all right. They are going to bed. I'm on guard."

"My God, Blake, this is despicable," muttered Burton. "It seems like years since last night."

"It's almost time now. They ought to meet at the Beaver Dam bridge—at 5 o'clock. And as for his being despicable—it's war; that's the explanation. Yes, it's almost 4 o'clock now—fifteen minutes to 5. They will surely meet by 6 o'clock."

"My God!" moaned Burton.

"You're nervous," said Blake, not unsympathetically. "Brace up! We'll have our wits about this dawn. Warren has a choice but to have me shot when he finds us out. It's only a poor chance, but we may get away in the uproar when they hear of the attack. If we don't get away then—well—then we will only get away a bit earlier."

"You look out for yourself, Billy," answered Burton. "I don't care much myself. I suppose I'm what they call a good soldier, but a damned poor figure of a man. I entered this house as a guest and I'm pulling it down over my ears. I want to get out of this house to myself—something like a dash of hysteria passed over Burton's face—"and by God I will!"

"Do You Want to Be Shot?"

The wide doorway was open and Burton made a rush for it. Blake seized him and hurled him back to the center of the room. Of a corporal commanding an approaching guard was heard shouting a challenge and parley.

"Do you want to be shot? Don't you hear? Some one is coming. Get in here," he pointed to the prisoners' room and pushed Burton inside, then turned the key in the door. Then Blake tore off his overcoat and threw it over the army lantern.

The surgically grounded sentinel suspected night past the darkened room, but Blake in warning Burton that somebody was coming referred to the sound of steps that rose along the hallway in the south wing of the house.

The guard having passed, Blake unscrewed the lantern and hastily locked his coat, took his sentinel's place at the window. Then he turned to watch the advent of the person he had heard approaching along the south wing. The door opened softly. Agatha Warren appeared.

"Ah, you, you," said Blake, lowering his gun.

She smiled at Blake. A certain quiet happiness pervaded her face. She bore a little tray with a small cup and saucer, a cruse and saucers on it.

"I have my father's permission to see Lieutenant Burton, if he will see me," she said.

CHAPTER XVI.
Are Northern Men So Different

"IF you have your father's permission to see Lieutenant Burton, I will call him willingly," said Blake, and opening the door of the room where Burton was jailed, he called to him. Burton slowly came out. He stopped in the doorway and bowed diggedly at Agatha.

"Lieutenant Burton," said the girl sighing, "I'm not disturbing you, I hope. I didn't have any supper last night. I thought a little early breakfast might—it isn't real coffee," she said, with a funny glance at the little pot on the tray, "but it'll warm you and—"

"Thank you, but you shouldn't have troubled," said Ned, and the shame of being in the power of the girl he had struck against the girl he loved and her family rose to him, harder to bear. He endured a sensation as of physically nibbling pain.

"Why, it's no trouble at all," said the girl gayly. "I'm only too glad. I didn't know whether you would want to see me, Lieutenant Burton," she added, shaking her head. "I'm weak to have stood by you last night. I'm no account—I'm no account—that's all."

She bustled herself setting the pot and cup on the table.

"I haven't got Spartan firmness like the girls of the South have, but my brother's do what I did last night—give up your dinner, your bed, your wits and backbone to back. Excuse the indelicacy of my saying it—I'm just naturally a no account puff of nothing. I'm trifling. That's what I am. See—I've cried shelfs," she said, and she searched his eyes with her own as if to read there a verdict that she feared to read. She dropped her eyes. "I'm shamed to look in the face at all."

Breaking an Engagement

"I'd rather face a field battery than to see you," said Burton. His voice was hoarse.

"Lieutenant Burton," said the girl, "I know your feeling for me has gone like the raven of the ark, never to return. I've stepped in many times in the engagement. You won't want to marry me now, I know."

Burton started toward her.

"I want to marry you now as I never did before," he said with ringing earnestness.

Agatha looked up at him in surprise and pleasure.

"I don't believe even a Southern gentleman would be as generous as that. I certainly have got a right beautiful forgiving nature," she cried.

And yet as Burton did not seek to draw her, but stood stolidly as if occupied, she studied him further. Doubt came into her face.

"What do you?—You're different somehow," she said softly.

"I feel the same," he said huskily.

"Can you really?"

The strain of his false position was becoming unendurable. The big, old-fashioned clock fascinated Burton. He saw the minute hand moving mockingly forward to the o'clock—four o'clock, when the supply train would meet the relief train. Blake was destined to fall on all that the girl before him cherished most—as the people whom she loved and who had been chosen the very instrument to bring down disaster upon her.

He could only half-stupidly protest in monosyllables against her declaration of a change of decision in favor of what she fancied had been an injury to him.

"Aren't you going to touch the little breakfast?" she asked.

"No, thank you. I'm not hungry."

"You're not going to refuse—to refuse the first breakfast I ever cooked for you?"

"Oh, no—no," said Burton. His eyes flashed again at the clock. He came over to the table and sat down.

"It's right strange for me to be makin' toast for you at this hour of the morning, isn't it?" she laughed.

"Yes, it must be," said Burton, inertly. "It makes me kind o' hungry, I guess," she laughed. "I've never been engaged before. She paused and looked at him. "I've never been engaged before. I'm confident I'll be glad I've—I would be like this. It's—it's very different."

"It is," said Burton, as in a dream. "What did you think it would be like?"

(TO BE CONTINUED.)

SAY TYLER IS TO GET $10,000 FOR HIS HEAD

Amherst Professor Reported to Have Contracted for Sale to Experts.

AMHERST, Sept. 30.—John Mason Tyler, professor of biology at Amherst, son of America's greatest Greek scholars and pastors, and the finest shaped man in athletics, is reported to have contracted to sell his head for $10,000. Mrs. Tyler, his wife, is said to be much disturbed over the contract and to be making efforts to have it broken. The professor refuses to deny or affirm the report.

It is declared that famous anatomical experts secured the contract with Professor Tyler. His head, it is declared, is a very great prize because of its wonderful brain development.

I suppose this story may be the result of an experience I had years ago, when I was a student at Leipsic," Professor Tyler said, when asked about the report. "It was only a joke. One day an Austrian student and I were leaning over a table studying, when he asked about the cranium of the human head and the long head I have ever seen. I wish you would leave them to me after you are dead.' We promised we would.

"The young Austrian's head was very square and large and mine was very long. I suppose he took the pair of heads and put rather odd there together. That is probable the way this story started."

"But is it true that you have sold the rights to your head after death for $10,000 and that Mrs. Tyler is seeking to break the contract?"

"I guess $10,000 would be a pretty good price for a dead man's head," replied the professor, "but I am not advertising mine for sale. As for the story, it will neither hurt nor help it."

Professor Tyler is probably the most popular man in Amherst. The students know him as "Tip" Tyler and he is one of the most genial and companionable of men, the least of all vocal Amherst alumni.

His memory and wonderful storehouse of information is phenomenal and it is said that "Tip" Tyler was never "stumped" by anyone.

His head is massive and the frontal and temporal bones bulge out broadly, it being a splendid type of head.

In no sense is it a "freak" head. Its very beauty is in its impressiveness—a perfect type of a great student's head.

IRISH LADS TO BE TAUGHT HERE

The Central Council of the Irish County Clubs put in operation plans for an educational bureau for the further education of the young Irish in America at a meeting held in Beaver Hall on Appleton street.

In addition to the forming of the educational bureau the meeting was occupied by the mapping out of a program for the Fall and Winter work.

Torturing Animals To Assist Science

Is A Cruel Method to Follow, But It Has Saved Many Human Lives.

Prof. Pawlow, of Russia, was elected for many years in experimental work, trying to learn the secrets of digestion, especially the digestive glands.

He with able assistants, operated upon dogs, cats, guinea pigs and other animals.

His methods were seemingly painful, but he gave to science a work which won the Nobel prize and made for him an undying fame.

Science penetrated the secrets of nature. Prof. Pawlow saw animals digest food. Then he analyzed juices from every part of the digestive canal and stomach under all conditions of digestion. He spent years of cruel study amid the howling and dying beasts, but he won, and science to-day looks upon him as a great man.

"To do a great right do a little wrong" Shakespeare has said and Prof. Pawlow obeyed this trite saying.

Stuart's Dyspepsia Tablets are prepared by the most scientific pharmacy. They are produced by modern appliances and meet the demand of 20th century chemistry.

They give man the means to correct his infirmities of stomach and digestive organs.

They enrich the blood, give nature the juices and acids she lacks, stop the formation of noxious gases and the fermentation of food. They neutralize powerful acids and alkalies, which irritate and devour the stomach. They prevent and relieve bowel and intestinal trouble and calm the nerves.

They should be used after every meal whether one has dyspepsia and stomach trouble or the stomach is naturally healthy. By their use one may eat at all hours and whatever one desires and they help the system digest or throw off such food. They are thoroughly meritorious, as their true indoss and popularity illustrate.

Every drug store has them for sale, price 50c per package. If you would like to test their merits free, send us your name and address and we will send you a trial package by mail without cost. Address F. A. Stuart Co., 150 Stuart Bldg., Marshall, Mich.

Hammerstein's Daughter, Who Is Now Playing Here

Miss Stella Hammerstein.

IS BEAUTIFUL AND RICH, BUT DISAPPOINTED

Miss Hammerstein, Daughter of Oscar, Wants to Sing in Grand Opera.

"Young, beautiful, immensely wealthy, Stella Hammerstein, nevertheless, is one of the most disappointed young women on the American stage.

Conceded even in so small a part as Edythe Yellowback in George M. Cohan's "The American Idea," at the Hollis Street Theatre, Miss Hammerstein has ambitions far above the mere play of the moment. Her heart's desire has been a career in grand opera.

One would say that the daughter of Oscar Hammerstein, the great American impresario, who moves his magic wand to make theatres and opera houses spring up about him, ought to find all things easy in grand opera.

Not Pining, However.

"And yet," Miss Hammerstein said today, "my father's throat specialist declares my vocal chords much too weak for really great music and from his decision, under papa's strict reasoning, there is absolutely no appeal."

"Oscar's" daughter will not pine in thought and with a green and yellow mansonlely. She means to make the best of things. "Father," she says, "for all his love of art and music is the most practical home and family man imaginable. Marry," he says, "there's the career for an American girl; there's 'the American idea' for you. Leave the stage."

"Marry!" Says Dad.

"Shall I take his advice? Well, that's a question I'm seriously considering. I think of all that might be mine if it had not been for the vocal secrets the surgeon spoke of. I am reminded of some lines of your own Oliver Wendell Holmes:

"I live on lunch the magic string,
And being Fate is sure to grin them;
Alas for those that never sing,
But die with all their music in them."

"Marry, and leave the stage?"

Miss Hammerstein is a determined blonde, with all her father's strenuous temperament. Friends in "The American Idea" privately express the belief that the young lady is about to take her father's advice.

IRELAND STARTS UNIVERSITIES

DUBLIN, Sept. 30.—A proclamation brings the new university act into operation today. The central idea of this measure is the establishment of two new universities in Ireland, with headquarters at Dublin and Belfast.

HARRIMAN MAD, CALLS 'CORSET' STORY OUTRAGE

Admits He Did Have Stiff Spine Five Years Ago, But Is Cured Now.

ISSUES A STATEMENT

NEW YORK, Sept. 30.—E. H. Harriman is highly indignant over a report that he has stiffening of the spine and wears corsets.

"It's an outrage," he said, refraining with difficulty from employing a shorter and uglier word, although the glint in his eye and the tone of his voice emphasized that he would have no great aversion to putting a kink in the back of the author of the story if he knew his identity. Mr. Harriman was a his office in Broadway until late yesterday. In the forenoon he attended several directors' meetings and for a man with a stiff spine displayed remarkable agility.

From the following explanation of the probable origin of the report of his spinal trouble was given out:

Mr. Harriman attended a poultry fair in Vermont last week. On his way back he stopped at Groton, where he has a son at school. In addition, en route to New York, he called on Dr. R. W. Lovett, who had treated him for five years for a rheumatic muscular rheumatism of the back. He examined the condition of the back and adhesions of the cartilaginous surfaces which separate the vertebrae in the vertical axis.

"I have often told Mr. Harriman that he did harm to wear a tripod made of linen and wholesome while he was suffering from rheumatism of the muscles of the back, but he discarded that after about two years and has experienced no need of it since. Many persons with muscular rheumatism wear similar things. There is nothing unusual in that. All this talk about stiffening of the back and adhesion of the cartilaginous surfaces which separate the vertebrae is the veriest rot."

GUN DROPS ON FLOOR; KILLS POLICEMAN

SPRINGFIELD, Sept. 30.—Daniel J. Donovan, a reserve officer of the Springfield police force, was accidentally shot and killed while in the central police station at roll call this afternoon. Richard Gardner, another officer, was preparing to go on duty and in some manner his revolver fell from a pocket, dropped the latter, which on striking the floor went off. The ball entered Donovan's body in the abdomen. Donovan was at once taken to the hospital and he died after being there but twenty minutes.

Disease Began over Ear and Spread till Face and Neck were Raw—Itching, Inflammation and Soreness were Terrible—Lasted Over a Year and All Treatments Failed

UNTIL CUTICURA AGAIN PROVED GREAT SUCCESS

"Eczema began over the top of my ear. It cracked and then began to spread. I had three different doctors and tried several things, but found that I got no good. At last one side of my face and my neck were so raw my hair would scarcely touch it. The water ran out of it so that I had to keep it mediated cotton, and it was so inflamed and sore that I had to put pieces of cloth over my pillow to keep the water from it, and it would stain the cloth a sort of

yellow. The eczema itched so that it seemed as though I would tear my face all to pieces. The disease began in the fall and I had everything for it until the next winter. Then I began to use the Cuticura Soap and Ointment, and in three weeks I was entirely cured. Before it was all healed up, I still used the Cuticura Soap and Ointment for a while to cleanse the blood. I am very thankful that I tried Cuticura, and can recommend it to any one. Miss Ann Pearsons, Northfield, Vt., Dec. 19, '07."

GROWS HAIR

Cuticura Removes Dandruff and Soothes Itching Scalps.

Warm shampoos with Cuticura Soap, and light dressings with Cuticura, prevent dry, thin, and falling hair, remove crusts, scales, and dandruff, destroy hair parasites, soothe irritated, itching surfaces, stimulate the hair follicles, loosen the scalp skin, supply the roots with energy and nourishment, and make the hair grow upon a soft, pliable, healthy scalp when all other treatment fails.

Complete External and Internal Treatment for Every Humor of Infants, Children, and Adults consists of Cuticura Soap (25c.) to Cleanse the Skin, Cuticura Ointment (50c.) to Heal the Skin and Cuticura Resolvent (50c.) (or in the form of Chocolate Coated Pills, 50c. per vial of 60) to Purify the Blood. Sold throughout the world. Potter Drug & Chem. Corp., Sole Props., Boston, Mass.

Cuticura Free, Cuticura Book on Skin Diseases.

A. McARTHUR CO.

111-117 Washington St.
(OPPOSITE ADAMS SQUARE SUBWAY STATION)

Comfort, durability and proper design are distinguishing features of our Morris Chairs.

We never need sacrifice quality in order to meet a price.

Oak, Mahogany and Mission frames are shown in many patterns and all are good. The cushions are covered in different colors of velour and leather.

Prices $9.00 to $50.00

OPEN AN ACCOUNT WITH US

FURNITURE--CARPETS--RUGS

OPEN SATURDAY EVENINGS

STILL ANOTHER NEW R&G CORSET

An exclusive corset for the most exclusive woman—it caters to fashion's latest demands.

Style No.

C-28

Price $2.00

Long Back Medium Bust

After you have seen it you will know why it is the best corset for

$2.00
159 other styles
$1.00 to $6.00

Ask Your Dealer

THEATRES.

HOLLIS ST. THEATRE
Eve's at 8. Wed. & Sat. Mats at 2
THE LAST WEEK
GEO. M. COHAN'S
Musical Frivolity and Happiness Show
THE AMERICAN IDEA
Incomparable Comedy Cast
Company of 100
Prices 1.50, 1.00, 75, 50, 25
NEXT WEEK Starting SEPT. 5
KLAW & ERLANGER'S Massive Production
THE ROUND UP
A DRAMA OF THE ARIZONA RANGES.
Prices 2.50, 2.00, 1.50, 1.00, 75
SEATS NOW ON SALE

THEATRES.

ORPHEUM MATS. WED. & SAT. PRICES 25, 50, 75, 1.00
Evenings 8:15 Sharp. Last Matinee Today
THIS ANNIVERSARY WEEK OF
WILLIAMS AND WALKER
IN BANDANNA LAND
See the Dance of Salome
By AIDA OVERTON WALKER
New Songs — New Features
LATE HITS BY — HERE'S HOW
Bert A. Williams — WALTZ
Lottie Gee — Dy Miss Walker
"SUE SIMMONS" — and
By Mr. Walker — Geo. W. Walker
NEXT WEEK—MATINEE DAILY
BOSTON'S FAVORITES
PRESENTS ALL THAT'S BEST IN
VAUDEVILLE
IN AMERICA AND FOREIGN ACTS
Particulars in Thursday's Papers

THE FAVORITE FARCEURS AT KEITH'S

Mr. and Mrs. Gardner Crane, supported by a sterling good company, are the favorite farceurs at their new theatre. Fisher's Prodigal Farmer.

The current program also includes the Eight Kellinos; Winona Winter; Adams Dunlap, Frank McCormack and Co.; Cameron and Flanagan; Sydney Deane and Co.; the Three Keatons; Bert Leslie and Carrie Reed; the Three Weston Sisters; Vincent Bentham; Dowling Delisle; Thomas Dingle and Co., and the Kinetograph.

MAT. TODAY MAJESTIC LAST WEEK
DAVID BELASCO PRESENTS
THE WARRENS OF VIRGINIA
With a Cast Including
FRANK KEENAN & CHARLOTTE WALKER
SEATS TOMORROW FOR 2 OF NEW YORK'S 2 WEEKS
GERTRUDE HOFFMAN
In Her Sensational Dances and Her Company Including Big Cosmo Music Revue
THE MIMIC WORLD
Appearing for the First Time out of New York City
BUY EARLY—BUY EARLY

COLONIAL THEATRE
Tonight at 8. Mats. Today & Sat. at 2
Montgomery and Stone
Charles Dillingham's Production
THE RED MILL

The Dance Du Salome
Is One of the Big Hits in
TOO MANY WIVES
The "Smart" Musical Farce
JOE MORRIS Others
Pretty Girls—15 Numbers
GLOBE MATINEE TODAY—25-50
Mon.—"SMART SET"—Sun. Eve.—Concert

PARK THEATRE
Evenings 8. Mats. Wed. and Sat. 2.
CHARLES FROHMAN PRESENTS
MARIE DORO
The Richest Girl
In the New Success
Cast Includes ORRIN JOHNSON—Specially Engaged.

GET THE HUB THEATRE HABIT
VAUDEVILLE SONGS
SINGERS AND MILES BROS.' MOVING PICTURES
Changed Monday and Thursday

GRAND OPERA HOUSE
Eves at 8, 25c, 35c, 50c, 75c
Mats. Wed. and Sat. Thurs. Best Mat. 25c
Mr. HOWARD HALL
—IN THE—
Wall Street Detective
It's Wit—Little Heroes of the St.

COLUMBIA DAILY MAT. SMOKING
WRESTLING TO-NIGHT
PERELLI & SHARKEY
Washington Society Girls

BOWDOIN SQUARE THEATRE
Moving Pictures daily, 1:30 to 2, 7:30 to 8 and between the acts. 2 and 8 p. m.
THE PRINCESS OF PATCHES
Next week—Driven From Home.

PALACE
TRICAMERA DUPLEX PICTURES
Ask

THEATRES.

TREMONT THEATRE
TONIGHT AT 8
Mr. Henry W. Savage Offers
THE MERRY WIDOW
(His Lustige Witwe)
Queen of Viennese Operettas
Seats Selling 4 Weeks Ahead.

STAR 5 TREMONT ROW SCOLLAY SQ.
EXCLUSIVE PROGRAM OF MOVING PICTURES AND ILLUSTRATED SONGS
Admission 10¢ All Seats Free

HOWARD "Avenue Girls." a bunch of high-heel beauties in aeroplane suits. Big variety bill. Always something doing from 1 to 11. Smoking Allowed.

BOSTON THEATRE
B. F. Keith, Prop. and Mgr.
LAST WEEK! LAST WEEK!
DENMAN THOMPSON
THE OLD HOMESTEAD
Positively Only Appearance of Mr. Thompson in New England
2:15, 7:55, 8:00, 25c. Wed. & Sat. 2:15
NEXT EVE.—LYMAN H. HOWE. Dog Pictures, Vaudeville, Etc. BIG FEATURES—2:15—8:00—25c.
NEXT WEEK—"IF I WERE KING"

Castle Sq. Only at 2 and 8 Sharp
Tonight 8 Next Week
The John Craig Stock Company in
THE THREE OF US
Prices 15c, 25c, 35c, 50c, 75c
Down-town Ticket Office, 11 Temple Place
Next Week—Strongheart.

AMUSEMENTS.

There Is Only ONE
BOSTON FOOD FAIR
"No pains or money spared to make the exhibition a great success."—Boston Herald.
Sept. 28th, 29th, 30th.
AND THAT IS AT THE
PARK SQ. COLISEUM
Now Open Daily from 10 A.M.—10 P.M.
Sousa, Ossip, Pryor Vaudeville, etc.

FOR THE FISHING GROUNDS

Steamer King Philip, Captain Edward W. Dimick, leaves Dimmick's Wharf daily and Sunday at 10 A. M. Fare $1.00. Music aboard. Saloon aboard.

PROVIDENCE JOY LINE
$2.40 TO NEW YORK
Via Rail and Boat.
DAILY—EXCEPT SUNDAY.
Ticket Office, 214 Washington St.

WHOLE WORLD OF **SPORTS** COVERED FOR THE **BOSTON AMERICAN** BY ITS CORPS OF **EXPERTS**

THE CUBS AGAIN IN THE LEAD

THAT CHICAGO MUTT WAS TRAILING ALL THE TIME—BY TAD.

AMERICAN LEAGUE

HOW THE CLUBS STAND.

	Won.	Lost.	P.C.
Detroit	90	62	.592
Chicago	89	62	.589
Cleveland	88	63	.583
Boston	85	66	.563
Philadelphia	77	74	.510
New York	74	77	.490
Washington	61	90	.404
St. Louis	47	104	.311

RESULTS YESTERDAY.

Chicago, 5; Boston, 1, first game.
Chicago, 3; Boston, 2, second game.
Cleveland, 5; Detroit, 4, first game.
Cleveland, 5; Detroit, 4, second game.
Philadelphia, 5; New York, 4.
St. Louis, 8; Washington, 4.

GAMES TO-DAY.

Washington at Detroit.
Philadelphia at Cleveland.
St. Louis at New York.
Chicago at Boston.

NATIONAL LEAGUE

HOW THE CLUBS STAND.

	Won.	Lost.	P.C.
Chicago	98	55	.641
Pittsburg	91	62	.595
Philadelphia	83	68	.550
New York	82	70	.539
Cincinnati	81	70	.536
Brooklyn	74	77	.490
Boston	49	101	.327
St. Louis	49	103	.322

RESULTS YESTERDAY.

Boston, 2; Brooklyn, 1, (10 innings).
Boston, 0; Brooklyn, 3, (7 innings, called, darkness).
Philadelphia, 7; St. Louis, 4, (first game).
Philadelphia, 5; St. Louis, 0, (second game).
Pittsburg, 5; New York, 3.
Cincinnati, 3; Chicago, 2.

GAMES TO-DAY.

Brooklyn at Boston.
Philadelphia at New York.
Pittsburg at Cincinnati.
St. Louis at Chicago.

RED SOX STOP OFF FOR GAME

GREENBURG, Pa., Sept. 30.—It was a regular Fourth of July Holiday in this city to-day when the Boston American baseball team came along, stopping off on its way to Philadelphia to continue the warfare with the Athletics, and the people turned out en masse to greet the great team representing the flag.

The special left Boston at 8 o'clock last night after being beaten by the White Sox in a double-header and the citizens were afraid they would be looking for revenge on their club when they first spied it.

The Elks team here is considered pretty strong for surrounding towns, and though they go up against the big leaguers, it is expected to get some fight, any old way.

The Greeley got a big ovation, as he is a native son, and the Red Sox will be given a rousing welcome at him when the real action is on.

NELSON ASKS ONLY $10,000 AS GUARANTEE

LOS ANGELES, Sept. 30.—There will be no Battling Nelson-Freddie Welsh fight in this city, and the Nelson-Welsh bout is a guarantee and the Jeffries Athletic Club is authorized by Battling Nelson to say that he will accept $10,000 as his guarantee for the fight.

Nelson came back with "Go get another and make me an offer." Nelson's reason for his remark with McFarland, Monday night was that he thought he had a match with Welsh, and if he thought that if allowed a bonus he would sign up with Welsh. Nelson says he will not fight McFarland for less than $10,000, and he will not meet McFarland on percentage.

LOCUST JACK'S GOOD CAMPAIGN

If there is one good horse in the world it is Locust Jack. He is a horse that has hard work it is Locust Jack is. He has been raced from one end of the country and was opportunity as one to be found. He has been raced from one end of the country to another, and he has never had his heels dotted yet.

Locust Jack is a horse that has been in the line.

Locust Jack, after racing like a cultivator from Detroit to Columbus, during an extended campaign, has been sent to the Lexington meeting, and he has been there ever since. He showed conclusively that he was the best horse in the world by defeating Lou Dillon, the pride of Marion McHarry, in whose hands he is now, in the 2:04 pace.

TIE STILL UNBROKEN IN BAY STATE ROAD TEST

By J. C. KERRIGON.

PLYMOUTH, N. H., Sept. 30.—A heavy frost lay on the ground when the competitors in the run of the Bay State Automobile Association started from Intervale this morning at 7 o'clock. The entire route was planted at eleven hours, and as though to still further increase the task, it was necessary to determine a winner by actual running time, which made the task all the harder.

Starter Hammond, Franklin and Secretary Sherman, Franklin and Secretary Sherman, Franklin and Secretary Sherman

EDITORIAL PAGE OF THE **BOSTON AMERICAN** BOSTON, SEPTEMBER 30, 1908

THE BOSTON AMERICAN

80 AND 82 SUMMER ST., BOSTON, SEPTEMBER 30, 1908

Come Good News or Bad—

The World's Great Work Goes On. THE PUBLIC SCHOOLS ARE OPEN

Copyright, 1908, by American-Journal-Examiner

Some of us talk politics, others business, others poverty and idleness. There is a good deal of bad news in the air, a good deal of depression.

The opening of the public schools, now well under way, reminds us of one thing that must cheer the mind of any man interested in human progress—education at last is plentiful and free.

Many children are hungry, many women are overworked, many are killed by worry and poverty. Many men struggle through lives of anxiety.

But at least we have made one forward step, EDUCATION IS FREE TO ALL, and the MIND of the child at least has a chance. And education in time will solve all problems.

In the city of Boston alone there are 110,000 children in the public schools. Boston now ranks fourth for school attendance in America.

But a few decades ago and a great majority of these children would have gone through their lives ignorant, unable even to read, dependent for their mental food upon casual, dull conversation around them, shut out forever from the wonderful treasures of the intellect locked up in books.

NOW ALL THESE PUBLIC SCHOOL CHILDREN ARE TAUGHT, and they are kept away from the factories and the mills, and sent to the public school.

The world DOES move, there is progress. Civilized humanity can no longer tolerate a starved MIND. It is reasonable to hope that our next step will be horror at the thought of a starved body.

Before long the richest country in the world will add to its statement, "No child's mind shall be empty," the further statement, "NO CHILD'S STOMACH SHALL BE EMPTY."

We are progressing gradually toward civilization, and our public schools prove it. They are glorious, democratic institutions, where knowledge is free to all and the same for all. They are genuine little democracies in which merit wins, in which there is no rank or station acknowledged except rank based on industry and intelligence.

Parents who fail to send their children to public schools in this country, whether they be the richest or the poorest, TREAT THOSE CHILDREN MOST UNJUSTLY.

The public school makes the typical American. The TYPICAL American is to be the SUCCESSFUL American in this country. If you deprive your child of public school influence, you are depriving him of the best start in life.

"You may kick the can-bearer as hard as you will,
But the odor of Standard Oil clings to you still!"

Copyright, 1908, by American-Journal-Examiner

NEVER DARKEN MY DOORS AGAIN!— (UNTIL AFTER ELECTION)
BRYAN HEADQUARTERS
BRYAN
BRYANS CAMPAIGN BARREL
IS THIS WHAT I GET FOR HELPING TO FILL HIS BARREL?
HASKELL
CAMPAIGN FUNDS FROM STANDARD OIL
Opper

TO WORKINGMEN

Better One Watch-Dog of Your Own Than a Pack of Borrowed Hounds

By CHARLES FERGUSON

SOME people who wish you well—and some who wish you well out of their way—advise you to vote for Mr. Bryan and the Democratic ticket because of that curious, ambiguous, pro-anti-junction plank in the Denver platform.

They tell you that a chickadee in hand is worth a double eagle in the bank; that every fog contains a possible rainbow; that all things come to him who waits an eon or two—and above all that you mustn't "lose your vote" by giving it to a minority party.

The people who talk to you in this manner are either ignorant and unobserving in politics, or else, if you look close, you will see that they have their tongues in their cheeks.

The truth is, in politics as in natural philosophy, that mass is only one factor in the striking force of a movement. The other factor is *momentum*. A small body that is "going some" may strike harder than a drifting ship; and it is more inconvenient to one's enemy to hit him with a Mauser bullet than with a moving house.

Power in a Fighting Minority.

If you had six men in Congress who thoroughly understood the labor movement, believed in it and were determined to rise early and stay up late to impress upon the legislation of the country the demands of that movement, those six men would have a far greater projectile power, a far more penetrative and shattering striking force against the armor of privileges than any Democratic or Republican congressional majority has ever shown.

This is indeed a feeble and shriveled understatement of the case. The fact is that a compact congressional party of six whole-hearted men, with your great cause flaming in their minds, would let light through the closed doors of congressional committee rooms *like a needle shot out of a gun.*

If you would win your fight you must quit trading irresistible *momentum* for sluggish *mass*. Even if the Democrats should "sweep the country," which is highly improbable, though Heaven knows that the country sorely needs sweeping by somebody, and then even if the "organized appetite," which is the Democratic machine, should religiously remember, with its paws in the plate, not to pick the meat off that poor little pro-anti-injunction bone with the rest—even so, the striking forces enlisted in your favor would be about as formidable to your adversaries as the fierce upgrowing of the wild flowers in the Spring.

Two Men Killed the Corn Laws.

"Good causes are won not by those who make grudging concessions to them, but by those who fight for them.

When bread was dear in England, and the people starved, two men—John Bright and Richard Cobden—standing almost alone in the face of a great array of political powers, struck hands one day and said to each other: "We will go up and down the land together, and we will not rest day or night *until the Corn Laws are repealed!*"

They were repealed, all right.

Don't vote with those who handed out a poor sliver of a plank because Mr. Gompers pleaded extra hard at Denver; vote for the party that comes fresh into the field, alive with the energy of your convictions—the party that has been born out of a brilliant record of uncapitulating battles, fought by the worst ers of society against the beggars, gamblers and grafters—the party whose labor planks you *framed yourselves* by the hands of a hundred union delegates and made them as long and broad as you cared to make them.

In every country of Western Europe the cause of labor is better cared for than it is in the United States. The reason is that in the Parliaments of Europe that cause is committed to charge of compact minority parties *really representing the workingmen.*

In the English Parliament, for ample, there are thirty representatives the labor party out of a total membership of 670. That party has been in existence for only about seven years; yet it has already created a new era for labor. Year before last it drove through Parliament the Trades Dispute act, which broke the force of the infamous Taff-Vale decision, by which trade unions had been virtually outlawed.

Labor Victories in England.

The new English Labor party has put the writ of injunction in labor disputes completely out of business. It has undertaken vigorous measures for the relief of the unemployed, has seen to it that meals are provided in public schools for hungry children.

It has nearly accomplished legislation that will give old-age pensions to all the scarred veterans of the army of industry, and its future opens up a vista of endless possibility in the way of humanizing the conditions of ordinary life.

The point is that the Independence party, like the minority party of Europe, is already a *hard hitter* for liberty, for equality and opportunity. Put your votes into it and it will hit harder. Some day it will be a majority party. *Meanwhile it will continue to deliver the goods.*

Two Kinds of Women

By WINIFRED BLACK

I KNOW a woman who is envious, unkind, malicious and discontented.

She is a very clever woman and she ought to do great things in the world, but what she is gets in the way all the time, and nobody can look behind that to see some of the really kind things that she does.

I was talking to a friend of mine about this woman the other day.

"What on earth is the matter with her?" I said. "She seems to be out of sorts with the whole world; she hates her work, can't bear her home, and doesn't like anybody well enough to stand it to hear them praised."

"Oh, well, said my friend. "Poor thing, she's never had a chance; everything has been against her from the start, and she's embittered."

"What are some of the things that have been against her?" I said.

"Well, said my friend, "she was born red-headed, and not particularly pretty, and everybody teased her, and her father failed in business, and, oh, I don't know, she's never had anything she wanted since she was born."

And my friend who was talking is a woman born to riches and a high social position. She lost both and had to go out in the world and earn her own living. She is an invalid; she has a brother who ran away with another man's wife; her own husband deserted her and left her with two children to support; her mother is a cross, fretful, nagging old woman, and she's the only real companion my friend has in her home, and yet my friend is sweet-tempered, generous, amiable, kindly and is as easily grieved as a little child.

I'm afraid that my acquaintance is envious, malicious and discontented for the same reason that a pickle is sour.

She was made that way.

When she doesn't get the things she wants, I wonder why she doesn't set herself to wanting some of the things she gets.

The broadest minded, cleverest woman I know is the easiest to please.

She is as delighted over a pleasant ride in a trolley car as if she had never heard of an automobile.

The other day I met her and she fairly beamed.

"Look at what the little girl in the next block made for me at kindergarten," she said, and she was as pleased over the little cardboard box as if she didn't have a gorgeous jewel case of her own at home.

It isn't what happens to us that spoils life for us—it is what we are.

Let's try to be worth being happy.

Song of the Bucko Bark

By James J. Montague

THE bucko bark Democracy, she's made her port to-day;
She's layin' longside Archbold's dock, in Rockefeller Bay;
So yo, heave ho, you jolly lads, an' lond her yawnin' hold
Clear down beyond the Plimpsoll line with yellow campaign gold;
Then put to sea
For old John D.
An' all his pirates bold,
An' head 'er for the White House in the mornin'.

OH, Mack is on the quarter dock, an' Ridder's at the wheel,
An' Daniel, like a barnacle, is clingin' to the keel;
And, oh, she made a wyge of it, a beatin' up the blast,
But Haskell brought her into port, an' never strained a mast:
He sailed her through
Whatever blew
An' fetched her up at last
To H. H. Rogers's moorin' in the mornin'.

AN' down below the officers an' all the bloomin' crew
Are watchin' of the hatches when the gold comes rattlin' through;
They're singin' chants o' gratitude, in soft an' sweet accord;
They're sayin' that at last they've got their right and just reward:
But Haskell? Oh,
Why, Mack, you know,
He kicked HIM overboard!
They won't need Haskell any more this mornin'!

Little Editorials from the People

HAVE SUFFERED FOR 20 YEARS

Editor BOSTON AMERICAN:

Permit me to compliment your paper for the very able way in which you set forth the needs of the people of Revere, Beachmont and Lynn for the electrification of the Revere Beach and Lynn narrow gauge route. Beachmont, Revere and Lynn have suffered for twenty years by this road's inadequate service. It is far behind the times.

It is time people who live along this route were accorded at least first-class accommodations for a first-class fare. The road is old and the cars are unsanitary. This is a matter that should be pressed until something is done to relieve humanity. God bless the people's own paper that dares trusts and corporations.

JAMES VARNEY.

Wabun street, Revere.

"KEEP UP THE GOOD WORK"

Editor BOSTON AMERICAN:

I cannot let this opportunity pass without congratulating you on your timely and able editorial of September 20, "A Weasel in a Corner." It was the best ever. Keep up the good work and stab a few more weasels between now and election day. Yours truly,

[illegible] SHANAHAN,
Malden, in 219th ab[illegible]
money.

FOXY QUILLER BUG'S BRIGHT IDEA

Copyright, 1908, by American-Journal-Examiner

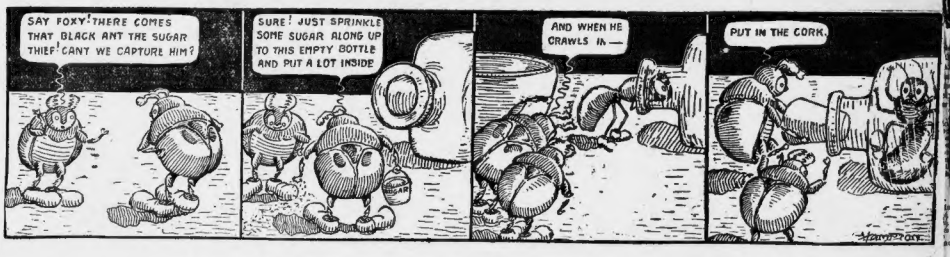
SAY FOXY! THERE COMES THAT BLACK ANT THE SUGAR THIEF! CANT WE CAPTURE HIM?
SURE! JUST SPRINKLE SOME SUGAR ALONG UP TO THIS EMPTY BOTTLE AND PUT A LOT INSIDE
AND WHEN HE CRAWLS IN—
PUT IN THE CORK.

TIGHTWADDO THE MONK ENTERTAINS

Copyright, 1908, by American-Journal-Examiner

OH DEARIE, COUSIN ED'S IN TOWN,—I INVITED HIM TO DINNER!
WHAT DID YOU DO THAT FOR?— YOU KNOW WHAT A BIG EATER HE IS!
I'LL HAVE TO GO OUT AND GET SOMETHING FOR DINNER!
HERE'S 15 CTS.
WE LIKE CHUCK STEAK BEST — THERE'S MORE NOURISHMENT IN IT!
I CAN EAT ANYTHING!— I'M AS HUNGRY AS A BEAR!
I DON'T BELIEVE IN OVER-EATING!— DO YOU?
WELL—
YES, I'VE GOT AN IMPORTANT ENGAGEMENT!
SO YOU'RE GOING ALREADY?
GIVE ME A DOUBLE SIRLOIN STEAK, SMOTHERED WITH ONIONS,— BAKED POTATOES, SOME PEAS AND CELERY, AND A MUG OF ALE,—
THAT'LL DO TO START WITH!